

Lot 4
COOPER ALLOT.

Cooper Survey Stokes Township Sept. 1963 0.40 Acre

The following described land in Stokes Township, Logan County, Ohio,
and being in V.M.S. 12276

Beginning at an iron at the S.W. corner of Lot Number 17 of Shawnee
Island Allotment. Thence N. $16^{\circ} - 45'$ W. 80.40 feet to an iron
said iron being the true beginning point of this survey.

Thence N. $45^{\circ} - 53'$ W. 75.00 feet to an iron..

Thence N. $44^{\circ} - 07'$ E. 209.84 feet to an iron.

Thence with the south side of a twenty foot private drive S. $72^{\circ} - 14'$ E.
84.44 feet to an iron.

Thence S. $44^{\circ} - 07'$ W. 249.63 feet to the place of beginning.

The above described tract contains 0.40 of one acre.

cc
Logan County Engineer



3587
ID
INDEXED ON MAP

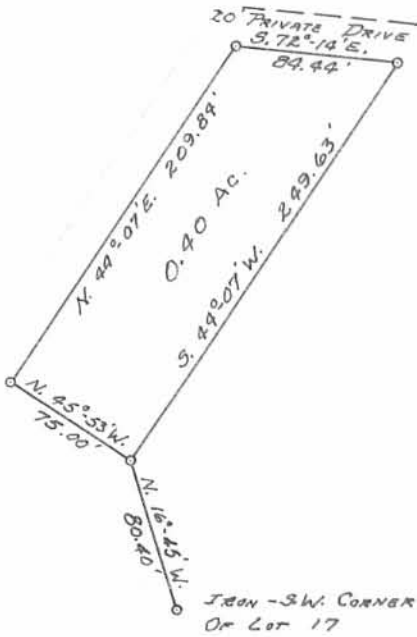

COOPER SURVEY
 V. M. S. 12276
 SHAWNEE ISLAND
 STOKES TOWNSHIP, LOGAN COUNTY, OHIO
 SURVEYED BY F. F. WRIGHT - SEPT. 1963
 DRAWN BY DANIEL E. GILBERT - OCT. 7, 1963
 SCALE: 1" = 100'

3587-1P

INDEXED ON MAP