

Sutton - Grandi Survey Part of Lot 37 Shawnee Allotment Stokes Township
December 1964

The following described tract being part of Lot Number 37 of Shawnee Allotment in Stokes Township, Logan County, Ohio

Beginning at an iron pipe at the N.W. corner of Lot Number 37 of Shawnee Allotment and being at the south side of Lake Shore Drive North and also being at the east side of Lake Shore Drive West.

Thence with the south side of said Lake Shore Drive North which is also the north side of said Lot Number 37 S. $82^{\circ} - 15'$ E. 58.60 feet to a square iron said square iron being the true beginning point of this survey.

Thence turning $94^{\circ} - 31'$ to the right and measuring S. $12^{\circ} - 16'$ W. 44.00 feet to an iron pipe.

Thence N. $82^{\circ} - 15'$ W. 5.10 feet to an iron pipe.

Thence N. $18^{\circ} - 47'$ E. 45.10 feet to the place of beginning. The last described line being the west side of the east half of said Lot Number 37.

cc
Logan County Engineer



3744 ID

INDEXED ON MAR

R

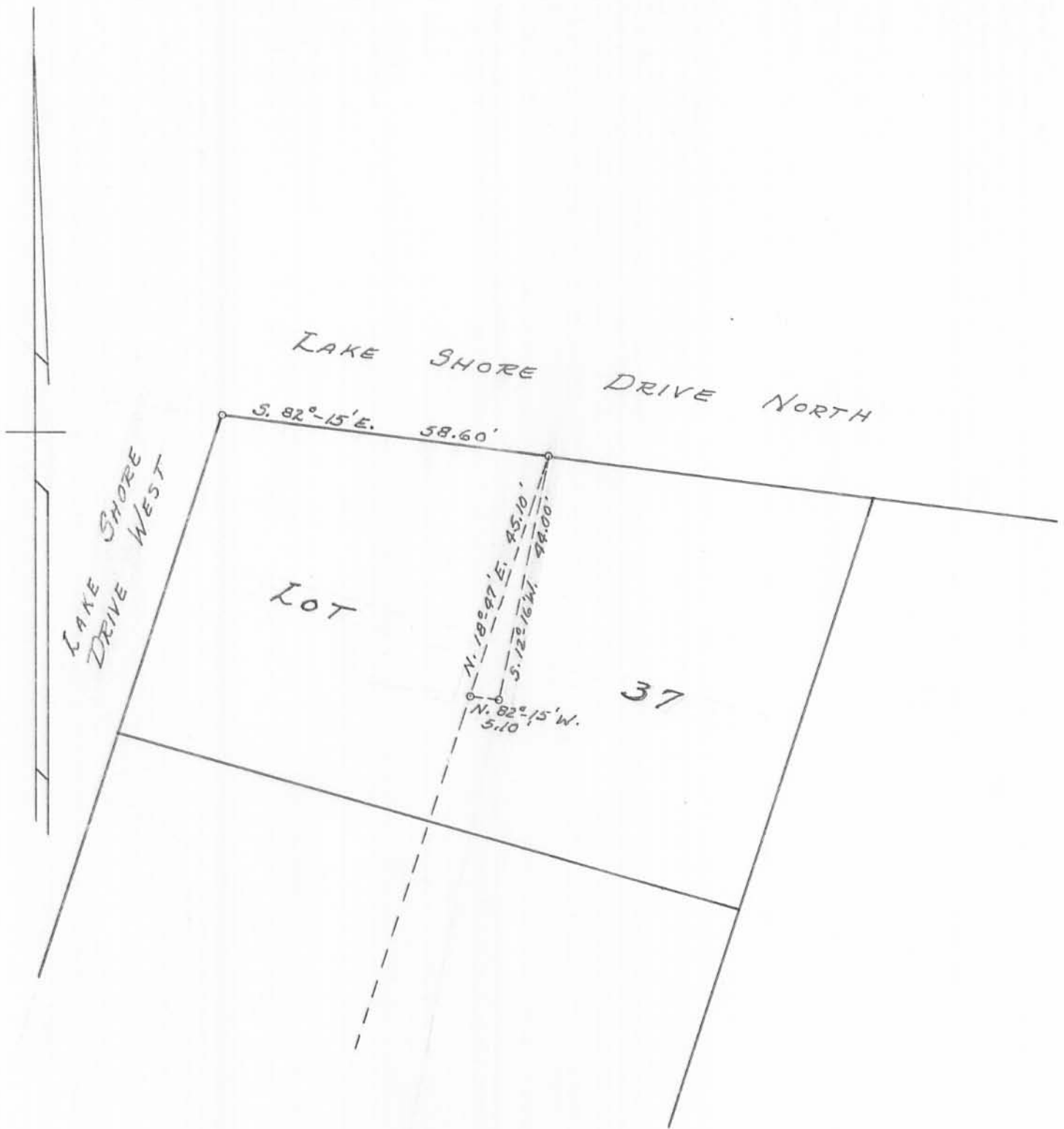

SUTTON - GRANDI SURVEY
 PART OF LOT 37
 SHAWNEE ALLOTMENT
 STOKES TOWNSHIP
 LOGAN COUNTY, OHIO
 SURVEYED BY F. F. WRIGHT - 1964
 SCALE: 1" = 25'

3744

DRAWN BY D.E.G.
 12/28/64

INDEXED ON MAP

LAKE SHORE DRIVE WEST
30'

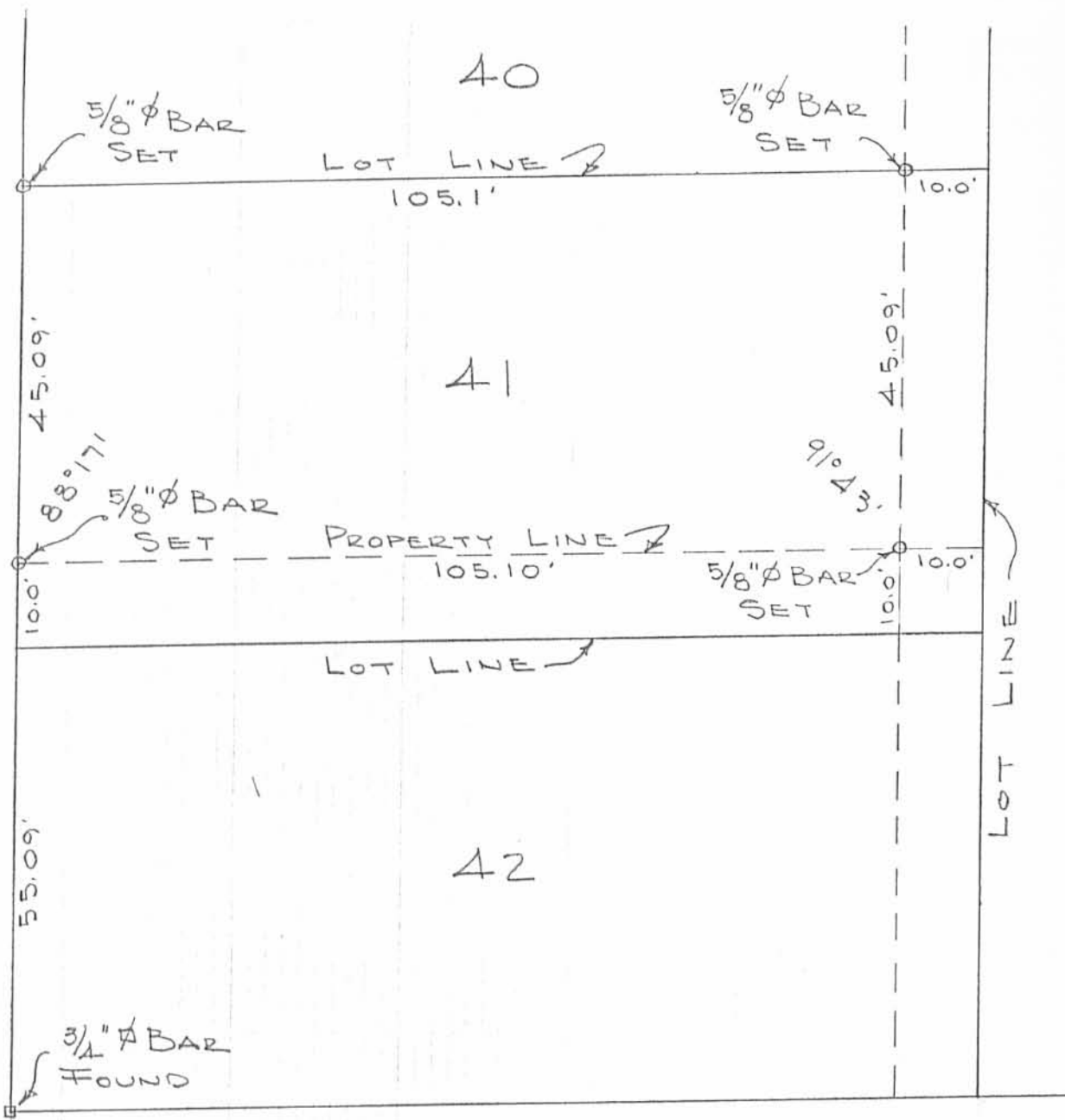

SURVEY OF PT. LOT 41
SHAWNEE ISLAND
STOKES TOWNSHIP
LOGAN COUNTY, OHIO
OCTOBER 4, 1969
SCALE 1" = 20'

INDEXED ON MAP
3744 -2P

DAN L. DODSON
REG. SURVEYOR 4270
BELLEFONTAINE, O
F.B. 17/14

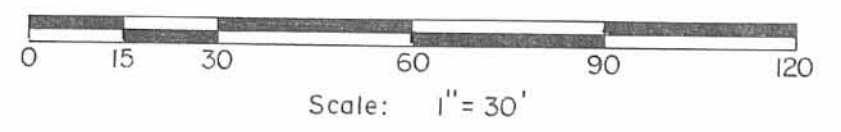
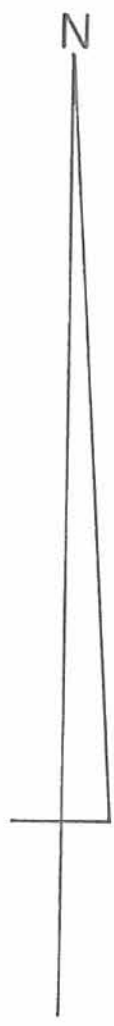

- Reference:
- Shawnee Island Allotment (7-28-1926)
 - Plat Cabinet A Slide 233.
- Symbols:
- - 3/4" Iron Pipe Fd.
 - - 5/8" x 30" Rebars Set.

Richard Webb Survey - Lot No. 43
 Shawnee Island Allotment, Shawnee Island,
 Stokes Township, Logan County, Ohio.

SCALE: 1" = 30'	APPROVED BY:	DRAWN BY: DEG
DATE: 6-22-1995		REVISED:

Daniel E. Gilbert
 Daniel E. Gilbert, P.S.
 Reg. Sur. No. 5402

DRAWING NUMBER
 095-028



INDEXED ON MAP
 3744

MAP ROOM

REC'D 6-3-02 EMM OK

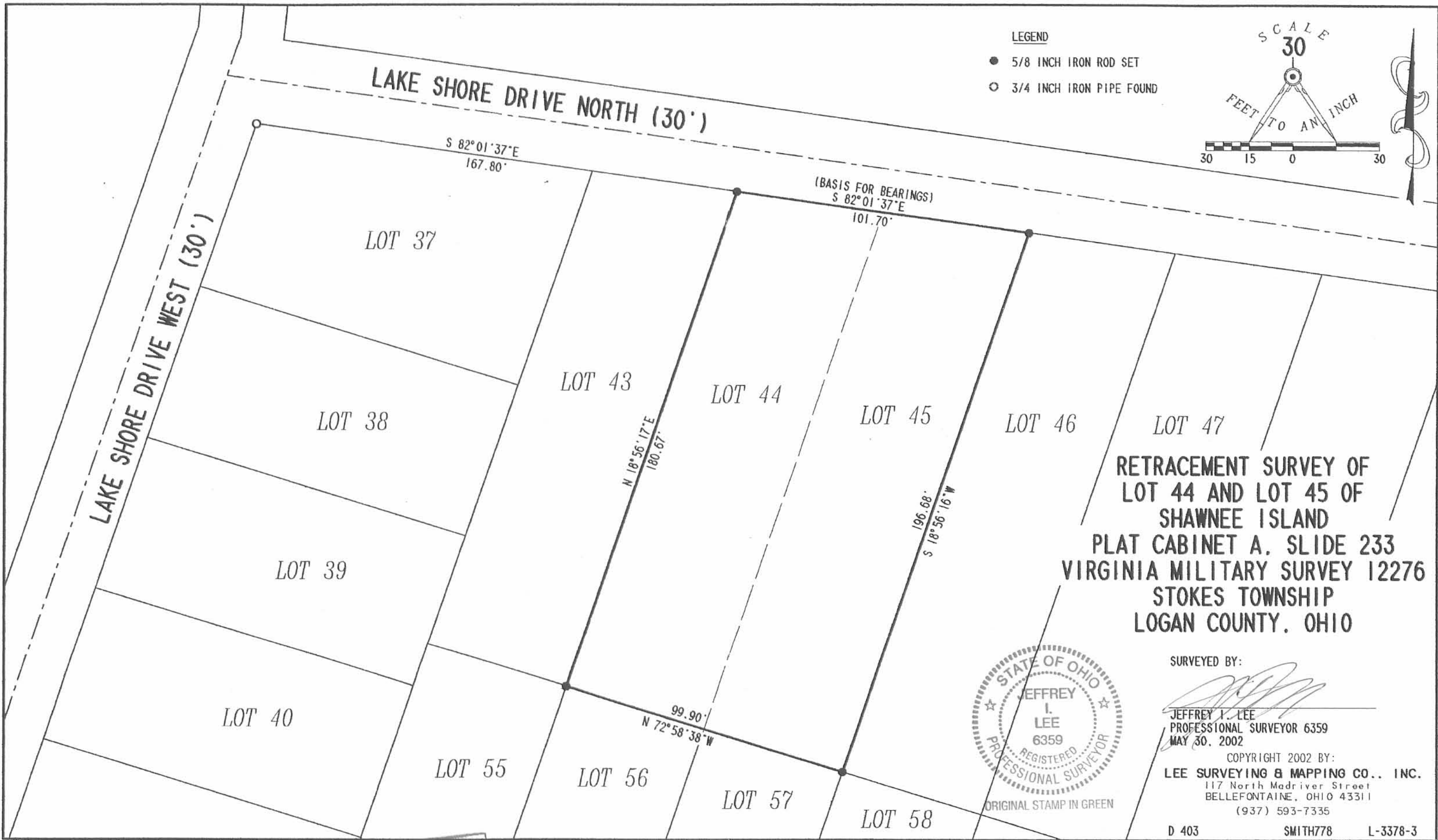

LEGEND

- 5/8 INCH IRON ROD SET
- 3/4 INCH IRON PIPE FOUND

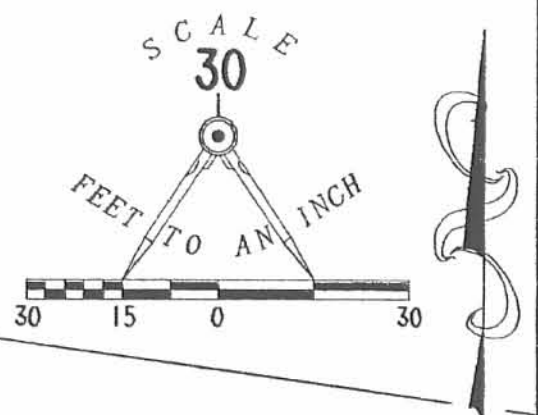

RETRACEMENT SURVEY OF
 LOT 44 AND LOT 45 OF
 SHAWNEE ISLAND
 PLAT CABINET A, SLIDE 233
 VIRGINIA MILITARY SURVEY 12276
 STOKES TOWNSHIP
 LOGAN COUNTY, OHIO



ORIGINAL STAMP IN GREEN

SURVEYED BY:

[Signature]
 JEFFREY I. LEE
 PROFESSIONAL SURVEYOR 6359
 MAY 30, 2002

COPYRIGHT 2002 BY:
LEE SURVEYING & MAPPING CO., INC.
 117 North Madriver Street
 BELLEFONTAINE, OHIO 43311
 (937) 593-7335

D 403 SMITH778 L-3378-3

INDEXED ON MAP
 3744

4P

REC'D 12-27-05 8M/BK

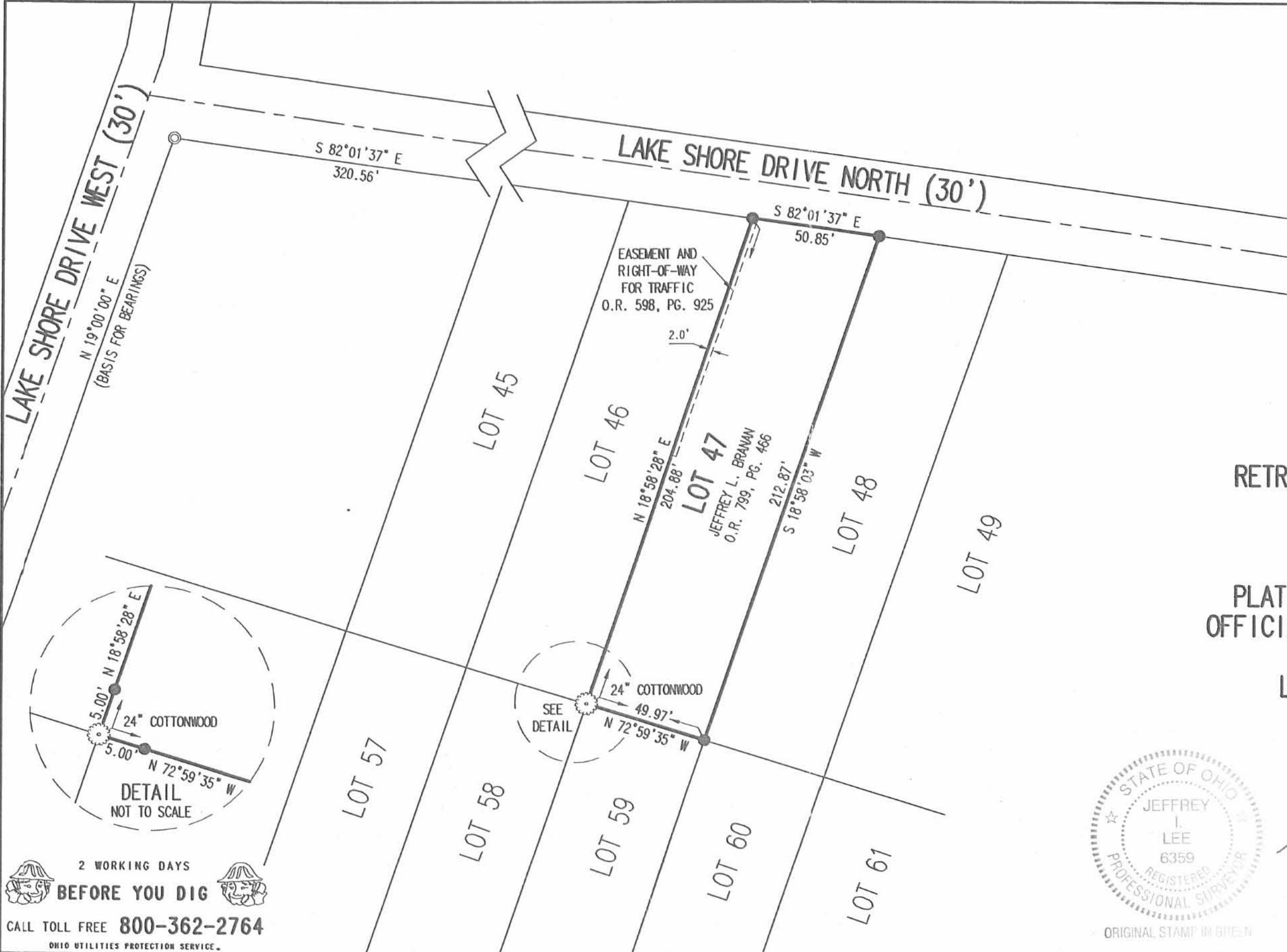

SCALE
40
FEET TO AN INCH

LEGEND:
 ⊙ 3/4 INCH IRON PIPE FOUND
 ● 5/8 INCH IRON ROD SET

RETRACEMENT SURVEY OF THE
 JEFFREY L. BRANAN
 LOT 47
 SHAWNEE ISLAND
 PLAT CABINET A, SLIDE 233
 OFFICIAL RECORD 799, PAGE 466
 STOKES TOWNSHIP
 LOGAN COUNTY, OHIO

SURVEYED BY:

Jeffrey I. Lee
 JEFFREY I. LEE
 PROFESSIONAL SURVEYOR 6359
 DECEMBER 20, 2005



COPYRIGHT 2005 BY:
 LEE SURVEYING & MAPPING CO., INC.
 117 North Madriver Street
 BELLEFONTAINE, OHIO 43311
 (937) 593-7335

KSR D1205 4166125 L-4166-3

2 WORKING DAYS
BEFORE YOU DIG
 CALL TOLL FREE 800-362-2764
 OHIO UTILITIES PROTECTION SERVICE.

INDEXED ON MAP
 3744

5P

Pt Lot 31-38 SHAWNEE Ill.

Don Markley

473 E Northern Ave

88°00		179 60
72 30		78 59
98 32	359 60	101 01
<u>259 02</u>	<u>259 02</u>	
	100 58	

60.00		60.00
58.62		57.25
<u>138</u>		
	2) 117.25	58.62
	10	
	17	
	<u>10</u>	
	12	
	57.55	
	2) 115.1	
	10	
	15	
	<u>14</u>	
	11	
	10	

Dodson
Goolin

11/7/84

680

old Hub

51

3/4" pipe
found

117.2 plot
117.25 meas

Found
Bar
20'
58.62
78°58 1/2
(157°58)

1/2" Bar
set

59.4

37

0.8 L

LAKE STORE DRIVE

55.

38

55

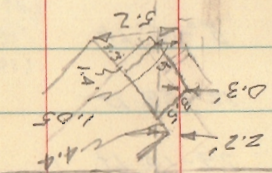

1/2 line
Random
Line

57.55

3' 57.55

9' 1/2 92' plot

1" pipe
found

old Hub

Found

20' 1/2 Bar
set

51
E.C. Hub
20' 1/2 Bar
set

INDEXED ON MAP
3744

LOT A1

SHAWNEE ISL.

- A = $\frac{3}{4}$ " ϕ BAR FOUND
- B = $\frac{1}{2}$ " ϕ " "
- C = $\frac{3}{4}$ " PIPE FOUND
- D = 1" PIPE FOUND
- E = $\frac{5}{8}$ " ϕ BAR SET 65.09 FROM A
- F = " " " 45.09 " E
- G = " " " 105.10 " E
- H = " " " 45.09 " G

179.60
 $\frac{91.02 \frac{3}{4}}{88.17 \frac{1}{4}}$

INDEXED ON MAP
 3744

DOONAN
 WHITLOW
 NICHOL

10/4/69 14

