

King Survey Stokes Township April 1965 0.50 Acre

The following described land in Stokes Township, Logan County, Ohio and being in V.M.S . 12277.

Beginning at an Iron at the N.E. corner of Lot Number 14 of King's Landing Allotment Number Six and at the N.W. corner of Lot Number 15 of King's Landing Allotment Number Six and being at the south side of Prince Road. Thence with the south side of Prince Road N. 48° - $30'$ E. 15.00 feet.

Thence turning ninety degrees to the left and measuring N. 41° - $30'$ W. 50.00 feet to an iron at the north side of Prince Road. Said iron being the true beginning point of this survey.

Thence again N. 41° - $30'$ W. 180.00 feet to an iron.

Thence N. 48° - $30'$ E. 120.00 feet to an iron.

Thence S. 41° - $30'$ E. 180.00 feet to an iron in the north side of Prince Road. Said iron being at an angle in Prince Road and also being the most northerly point in King's Landing Allotment Number Six.

Thence with the north side of Prince Road S. 48° - $30'$ W. 120.00 to the place of beginning.

The above described tract contains 0.50 of one acre.

cc
Logan County Engineer



3786 1D



INDEXED ON MAR



Don't die

LOT # 10
ALLOTMENT No. 7

King Survey Stokes Township June 1965 0.89 Acre

The following described land in Stokes Township, Logan County, Ohio, and being in V.M.S. 12277.

Beginning at an iron at the N.W. corner of Lot Number 14 of King's Landing Allotment Number 6 and at the N.E. corner of Lot Number 13 of King's Landing Allotment Number 6 and being at the south side of Prince Road. Thence with the south side of Prince Road S. 48° - 30' W. 1.00 foot.

Thence turning ninty degrees to the right and measuring N. 40° - 30' W. 50.00 feet to an iron at the north side of Prince Road. Said iron being the true beginning point of this survey.

Thence again N. 41° - 30' W. 180.00 feet to an iron.

Thence N. 48° - 30' E. 216.00 feet to an iron.

Thence S. 41° - 30' E. 180.00 feet to an iron in the north side of Prince Road. Said iron being at an angle in Prince Road and also being the most northerly point of King's Landing Allotment Number 6.

Thence with the north side of Prince Road S. 48° - 30' W. 216.00 feet to the place of beginning.

The above described tract contains 0.89 of one acre.

cc
Logan County Engineer



3786 2D



INDEXED ON MAP

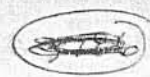



o - Irons

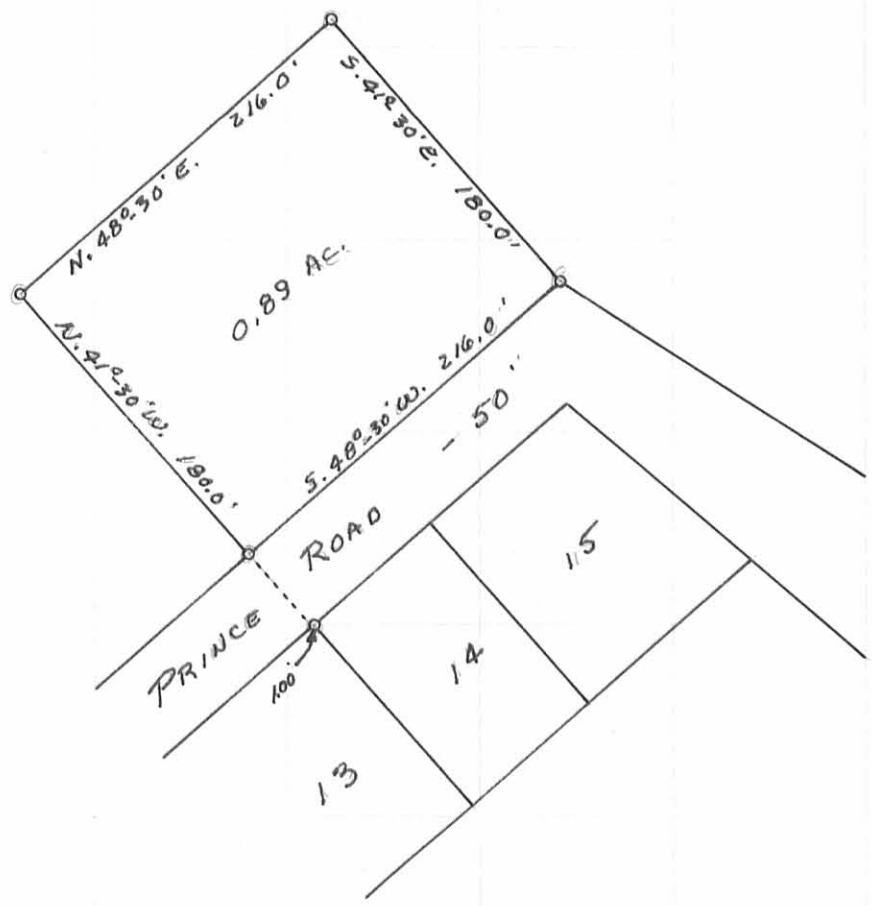

KING SURVEY
 V.M.S. 12277
 STOKES TOWNSHIP
 LOGAN COUNTY, OHIO
 SURVEYED BY F. F. WRIGHT
 JUNE 1965
 SCALE: 1" = 100'

3786 2P

~~3786~~
INDEXED ON MAP

~~3786~~

DRAWN BY D.E.G.
7/7/65

HAROLD E. LORTON
CIVIL ENGINEER AND SURVEYOR

9015 LAKERIDGE ROAD
P.O. BOX 194
RTE. NO. 1 HUNTSVILLE, OHIO 43324



April 23, 1987

EAST LOT

Situated in the State of Ohio, County of Logan and in the Township of Stokes.

Being part of Lot Number 10 as said lot is numbered and designated on the Plat of King's Landing Allotment No. Seven; said part being more particularly described as follows;

Beginning at a 3/4 inch iron pipe at the southeasterly corner of said lot number 10, said iron pipe also being in the northerly line of Prince Road;

Thence with the southerly line of said lot number 10 and the northerly line of Prince Road S. 48°30'W. 72 feet to a 1/2 inch iron pipe;

Thence N. 41°30'W. 180 feet to a 3/4 inch iron pipe on the northerly line of lot number 10;

Thence with the northerly line of lot number 10 N. 48°30'E. 72 feet to a 1/2 inch iron pipe at the northeasterly corner of lot number 10;

Thence with the easterly line of lot number 10 S. 41°30'E. 180 feet to the place of beginning.

Containing 12,960 square feet.

Being part of the premises conveyed to Warren A. Carey and Edna M. Carey by Lewis F. and Cecilia M. King by deed recorded in Volume 317, page 136 of the Deed Records of Logan County, Ohio.

Bearings taken from the recorded Plat of King's Landing Allotment No. seven a plat of which is recorded in File No. 495 in the Office of the County Recorder, Logan County, Ohio.

Harold E. Lorton

Harold E. Lorton
Registered Surveyor No. 2913

The basis of bearing is Prince Road N. 48 30'E.
The Survey was made from actual field survey by
Harold E. Lorton on April 23, 1987.

Harold E. Lorton

INDEXED ON MAP
3786

3D-1



HAROLD E. LORTON
CIVIL ENGINEER AND SURVEYOR
9015 LAKERIDGE ROAD
RTE. NO. 1 HUNTSVILLE, OHIO 43324



April 23, 1987

MIDDLE LOT

Situated in the State of Ohio, County of Logan and in the Township of Stokes.

Being part of Lot Number 10 as said lot is numbered and designated on the Plat of King's Landing Allotment No. Seven, said part being more particularly described as follows;

Beginning at a 1/2 inch iron pipe in the southerly line of said lot number 10, said iron pipe in the northerly line of Prince Road and also being N. 48°30'E. 72 feet from the South-westerly corner of said lot number 10;

Thence N. 41 30'W. 180 feet to a 1/2 inch iron pipe on the northerly line of said lot number 10;

Thence with the northerly line of said lot number 10 N.48° 30'E. 72 feet to a 3/4 inch iron pipe;

Thence S. 41 30'E. 180 feet to a 1/2 inch iron pipe on the northerly line of Prince Road;

Thence with the northerly line of Prince Road S. 48°30'W. 72 feet to the place of beginning.

Containing 12,960 square feet.

Being part of the premises conveyed to Warren A. Carey and Edna M. Carey by Lewis F. King and Cecilia M. King by deed recorded in Volume 317, page 136 of the Deed Records of Logan County, Ohio.

Bearings taken from the recorded Plat of King's Landing Allotment No. Seven a plat of which is recorded in File No. 495 in the office of the County Recorder, Logan County, Ohio.

Harold E. Lorton

Harold E. Lorton
Registered Surveyor No. 2913

The basis of bearing is Prince Road N. 48 30'E.
The Survey was made from actual field survey by
Harol E. Lorton on April 23, 1987.

Harold E. Lorton



INDEXED ON MAP
3786

3D-2

PHONE 843-2041

HAROLD E. LORTON
CIVIL ENGINEER AND SURVEYOR
9015 LAKERIDGE ROAD
RTE. NO. 1 HUNTSVILLE, OHIO 43324



April 23, 1987

WEST LOT

Situated in the State of Ohio, County of Logan and in the Township of Stokes.

Being part of Lot Number 10 as said lot is numbered and designated on the Plat of King's Landing Allotment No. Seven, said part being more particularly described as follows;

Beginning at a 3/4 inch iron pipe at the southwesterly corner of said lot number 10, said iron pipe being on the northerly line of Prince Road;

Thence with the westerly line of said lot number 10 N. 41°30'W. 180 feet to a 1/2 inch iron pipe at the northwesterly corner of said lot number 10;

Thence with the northerly line of said lot number 10 N. 48°30'E. 72 feet to a 1/2 inch iron pipe;

Thence S. 41°30'E. 180 feet to a 1/2 inch iron pipe on the northerly line of Prince Road;

Thence with the northerly line of Prince Road S. 48°30'W. 72 feet to the place of beginning.

Containing 12,960 square feet.

Being part of the premises conveyed to Warren A. Carey and Edna M. Carey by Lewis F. King and Cecilia M. King by deed recorded in Volume 317, page 136 of the Deed Records of Logan County, Ohio.

Bearings taken from the recorded Plat of King's Landing Allotment No. Seven a plat of which is recorded in File No. 495 in the Office of the County Recorder, Logan County, Ohio.

Harold E. Lorton
Harold E. Lorton
Registered Surveyor No. 2913



INDEXED ON MAP
3786

3D-3

LOT SPLIT

Being LOT NUMBER 10 as said lot is numbered and designated on the Plat of King's Landing Allotment No. Seven File No. 495 in Stokes Township, Logan Co:O.

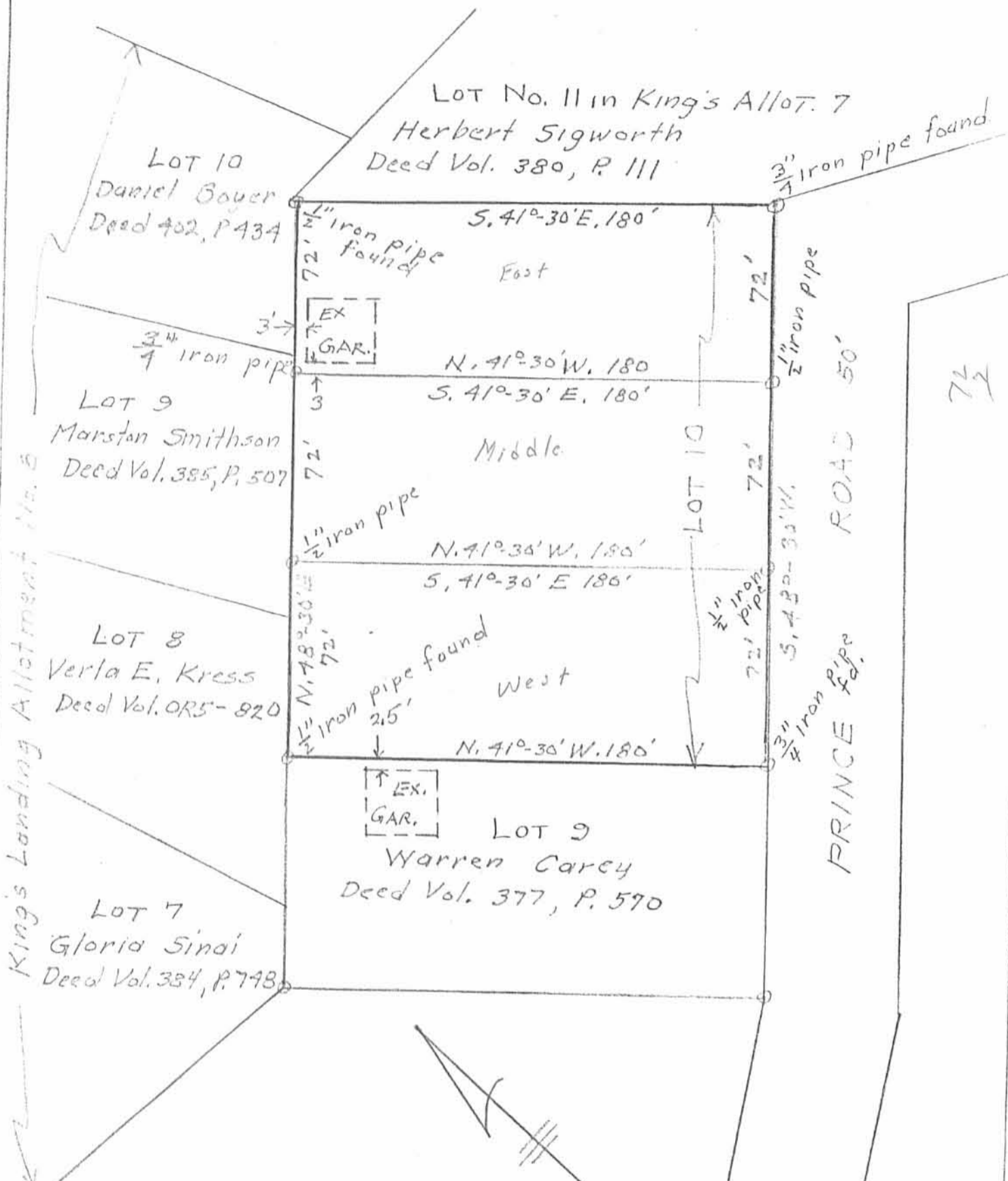

Kings Landing Allotment No. 8

PRINCE ROAD 50'

Prince Road bearing N.48°-30'E. used as base line.
Bearings from recorded Plat of Kings Landing Allotment No. 7.



Harold E. Lorton
Harold E. Lorton
P.O. Box No. 194
Huntsville, Ohio 43324
Registered Surveyor No. 2913

Scale: 1" = 50'

INDEXED ON MAP
3786

Surveyed April 9, 1987
redrawn April 22, 1987

3D

INDIAN LAKE

SCALE
20

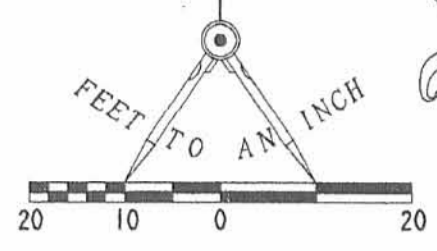

LEGEND

- 5/8 INCH IRON ROD SET
- 1/2 INCH IRON PIPE FOUND
- 3/4 INCH IRON PIPE FOUND

LOT 11

PART LOT 10

STEPHEN A. KRORFF
PT. LOT 10
O.R. 289, PG. 922

PART LOT 10

RANDALL E. HUFFER
PT. LOT 10
O.R. 248, PG. 803

PRINCE ROAD (50')

RETRACEMENT SURVEY
 OF THE STEPHEN A. KROPFF, MARRIED
 PART OF LOT 10
 OFFICIAL RECORD 289, PAGE 922
 KINGS LANDING ALLOTMENT NO. 7
 PLAT CABINET A, SLIDE 495
 VIRGINIA MILITARY SURVEY 12277
 STOKES TOWNSHIP
 LOGAN COUNTY, OHIO

SURVEYED BY:

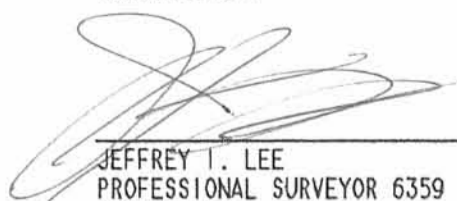
 JEFFREY I. LEE
 PROFESSIONAL SURVEYOR 6359
 SEPTEMBER 4, 2003



ORIGINAL STAMP IN GREEN

COPYRIGHT 2003 BY:
 LEE SURVEYING & MAPPING CO., INC.
 117 North Madriver Street
 BELLEFONTAINE, OHIO 43311
 (937) 593-7335

2 WORKING DAYS
 BEFORE YOU DIG
 CALL TOLL FREE 800-362-2764

INDEXED ON MAP
3766