

REV ID 12-2-04 SWM & K

Lee Surveying and Mapping Co., Inc.

Land Surveys • Topography • Subdivisions • Construction Layout

117 N. Madriver St.
Bellefontaine OH 43311

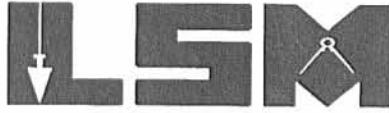

Phone: (937) 593-7335
Fax: (937) 593-7444

HAWK 0.017 ACRE

Lying in Stokes Township, Logan County, Ohio.

Being out of the Donald R. Hawk and Beth A. Hawk part of Lot 30 of Shawnee Island (Plat Cabinet A, Slide 233) as deeded and described in Official Record 748, Page 485 of the Logan County Records of Deeds and being more particularly described as follows:

Beginning at a 5/8 inch iron rod found on the intersection of the east right-of-way of Lake Shore Drive (30 feet wide) and the north right-of-way of Ohio Route 368 (50 feet wide) and at the southwest corner of Lot 30 of Shawnee Island.

THENCE, with the north right-of-way of Ohio Route 368, the south line of Lot 30 and the south line of the Donald R. Hawk and Beth A. Hawk part of Lot 30 (O.R. 737, Pg. 32), S 72°-55'-00"E, a distance of 186.98 feet to a 5/8 inch iron rod found.

THENCE, with the east line of the said part of Lot 30 (O.R. 737, Pg. 32), N 19°-49'-09"E, a distance of 61.49 feet to a 5/8 inch iron rod set at the TRUE POINT OF BEGINNING.

THENCE, with the lines of the said part of Lot 30 (O.R. 737, Pg. 32), the following two courses:
N 19°-49'-09"E, a distance of 29.85 feet to a 5/8 inch iron rod found.

S 75°-37'-00"E, a distance of 51.20 feet to a point in Indian Lake, passing a 5/8 inch iron rod set at 46.20 feet.

THENCE, S 75°-34'-20"W, a distance of 61.66 feet to the point of beginning, passing a 5/8 inch iron rod set at 5.00 feet.

Containing 0.017 acre.

The basis for bearings is the north right-of-way of Ohio Route 368, being S 72°-55'-00"E, and all other bearings are from angles and distances measured in a field survey by Lee Surveying and Mapping Co., Inc. on November 29, 2004.



ORIGINAL STAMP IN GREEN

Description prepared by:

Jeffrey I. Lee
Professional Surveyor 6359
November 29, 2004

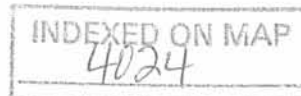

ID

L-3943

2 WORKING DAYS
BEFORE YOU DIG
 CALL TOLL FREE 800-362-2764
 OHIO UTILITIES PROTECTION SERVICE.

DONALD R. HAWK AND
 BETH A. HAWK
 PART OF LOT 30
 O.R. 737, PG. 32

LAKE SHORE DRIVE (30')

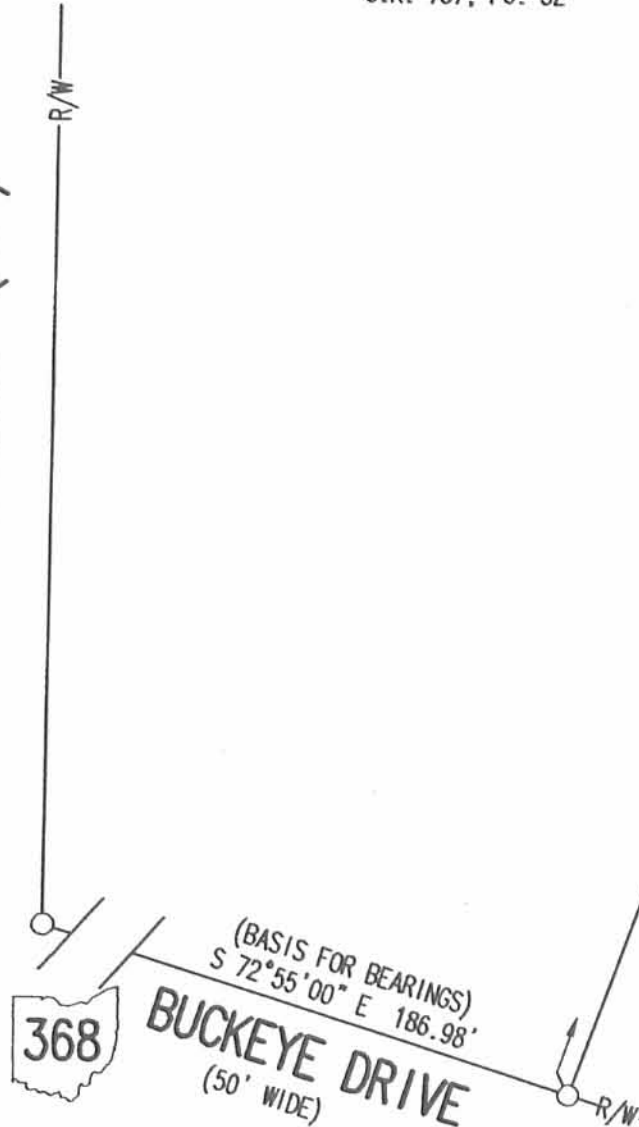

0.017 ACRE
 DONALD R. HAWK AND
 BETH A. HAWK
 O.R. 748, PG. 485

DONALD R. HAWK AND
 BETH A. HAWK
 PART OF LOT 30
 O.R. 748, PG. 485

INDIAN
 LAKE

CONCRETE
 SEAWALL

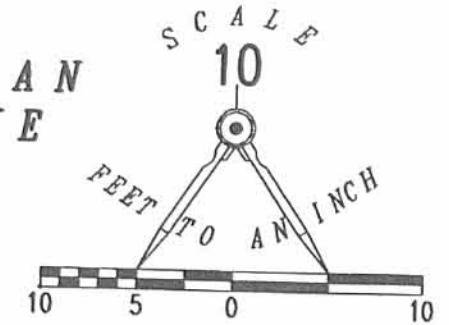

LEGEND:

- 5/8 INCH IRON ROD SET
- 5/8 INCH IRON ROD FOUND

**SURVEY OF 0.017 ACRE TRACT
 OUT OF THE
 DONALD R. HAWK AND
 BETH A. HAWK
 PART OF LOT 30
 SHAWNEE ISLAND
 PLAT CABINET A, SLIDE 233
 OFFICIAL RECORD 748, PAGE 485
 STOKES TOWNSHIP
 LOGAN COUNTY, OHIO**

SURVEYED BY:

[Signature]
 JEFFREY T. LEE
 PROFESSIONAL SURVEYOR 6359
 NOVEMBER 29, 2004



ORIGINAL STAMP IN GREEN

COPYRIGHT 2004 BY:
 LEE SURVEYING & MAPPING CO., INC.
 117 North Madriver Street
 BELLEFONTAINE, OHIO 43311
 (937) 593-7335

KSR D413 3943114 L-3943-3

INDEXED ON MAP
 4024 IP

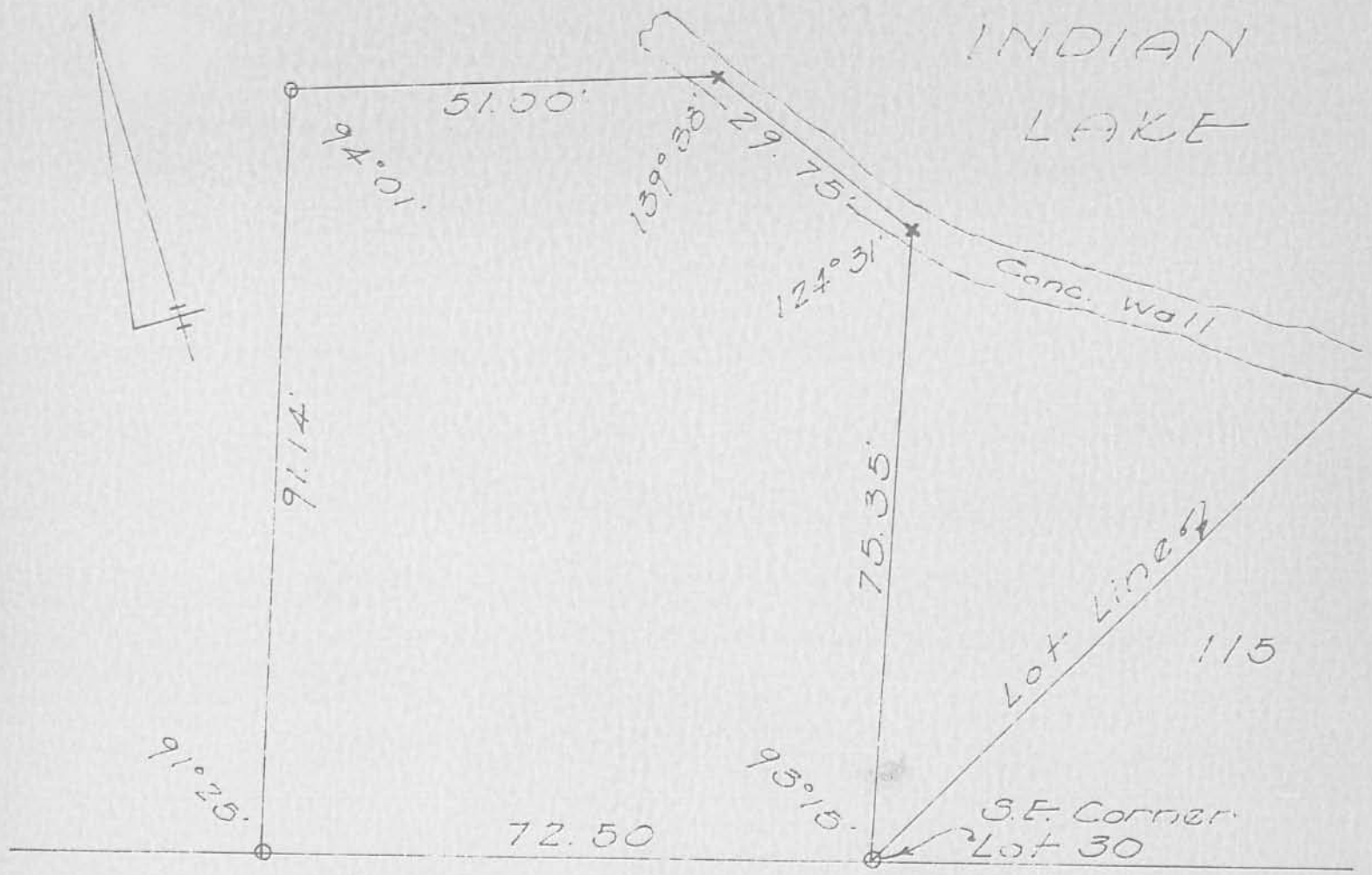

25'
 BUCKEYE DR. 50' S.E. 368'

SURVEY OF PART OF LOT 30
 SHAWNEE ISL. - STOKES TWP.
 LOGAN COUNTY, OHIO
 APRIL 30, 1966
 SCALE 1" = 20'

2P
 4024

o = Iron Pipe Found
 + = Chiseled Cross on
 Conc. Wall Found

Don L. Dodson
 Dan L. Dodson
 Reg. Surveyor 4270
 Bellefontaine, Ohio

38

Pt Lot 30
SHAWNEE ISLAND

A = $\frac{3}{4}$ " pipe found with fda cottage
N.W. 21.15 - N.E. 14.90
S.E. Cor. lot 30

B = $\frac{1}{2}$ " pipe found

C = $\frac{3}{4}$ " " " S.W. Cor lot 30

D = $\frac{3}{4}$ " pipe found

E = Chiseled + on Conc. wall found

F " " " " " "

NOTE ANGLES - Dead angles did not check as indicated

A-B-C on line OK

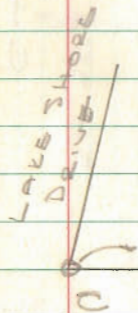

187.0 OK

BUCKEYE DR.

INDEXED ON MAP

4024

Dodson
Whitlow

4/30/66
60°

56

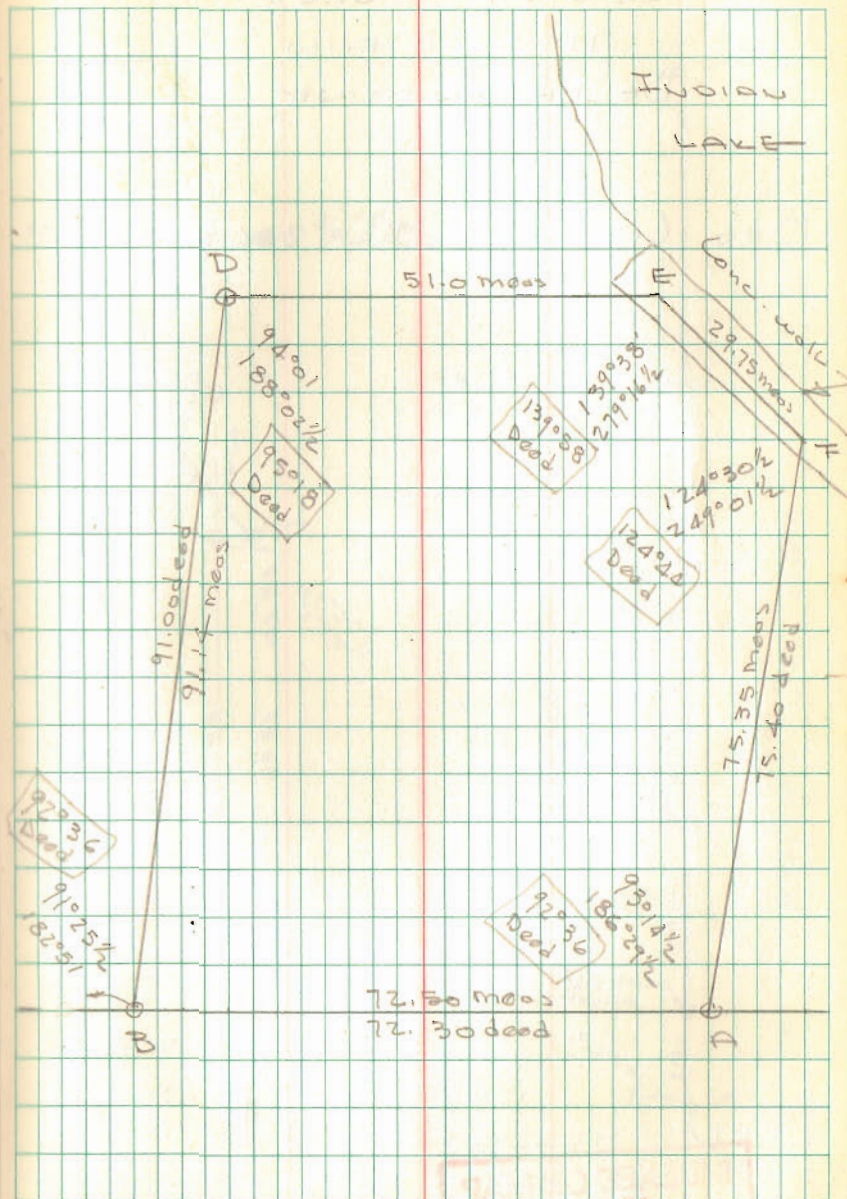

REC'D 7-22-11 SWM OK

2 WORKING DAYS
BEFORE YOU DIG
CALL TOLL FREE **800-362-2764**
OHIO UTILITIES PROTECTION SERVICE.

DONALD R. HAWK AND
BETH A. HAWK
PART OF LOT 30
O.R. 737, PG. 32

DONALD R. HAWK AND BETH A. HAWK
PART OF LOT 30
O.R. 748, PG. 485

BARRY McCULLOUGH AND LAURA
McCULLOUGH
PART OF LOT 30
O.R. 948, PG. 789

INDIAN
LAKE

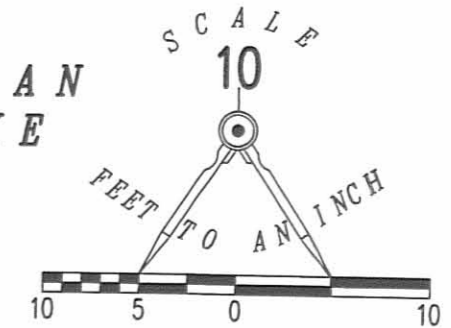

1.1' ENCROACHMENT

LEGEND:

○ 5/8 INCH IRON ROD FOUND

LAKE SHORE DRIVE (30')

R/W

N 19°49'09" E 61.49'

61.66'
S 75°34'20" W

RETRACEMENT SURVEY OF THE NORTH LINE OF THE
BARRY McCULLOUGH AND LAURA McCULLOUGH
PART OF LOT 30
OFFICIAL RECORD 948, PAGE 789
SHAWNEE ISLAND
PLAT CABINET A, SLIDE 233
STOKES TOWNSHIP
LOGAN COUNTY, OHIO

SURVEYED BY:



William K. Bruce
WILLIAM K. BRUCE
PROFESSIONAL SURVEYOR 7437
JULY 21, 2011

COPYRIGHT 2011 BY:
LEE SURVEYING & MAPPING CO., INC.
117 North Madriver Street
BELLEFONTAINE, OHIO 43311
(937) 593-7335

ADW D0611 39430611 L-3943-3

368
BUCKEYE DRIVE
(50' WIDE)

(BASIS FOR BEARINGS)
S 72°55'00" E 186.98'

INDEXED ON MAP
4024 3P