

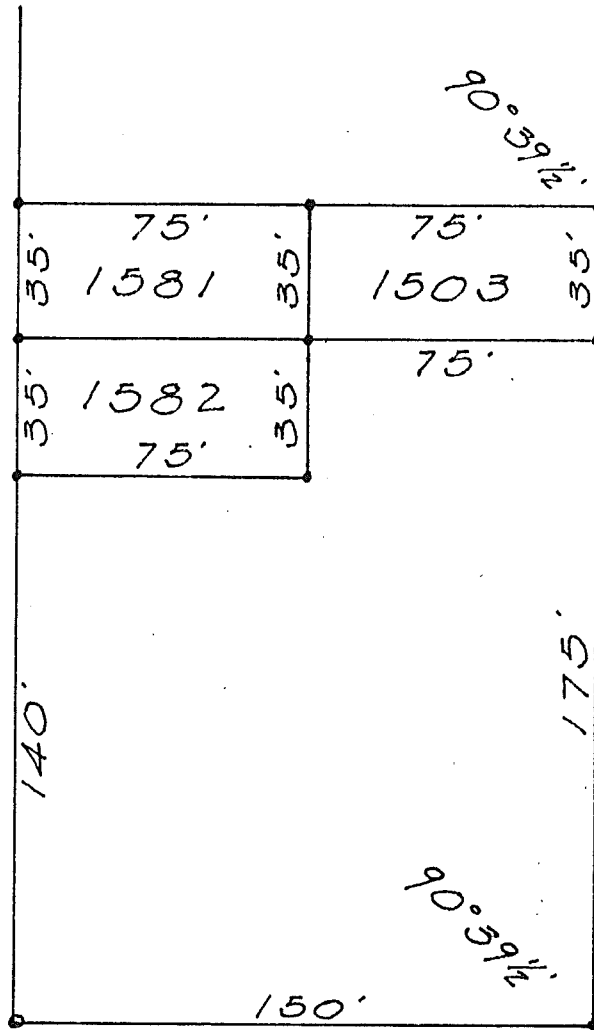

KICKAPOO PATH 35'

CHICKASAW PATH 35'



BLUE

JACKET DR.

35'

SURVEY OF
 LOTS 1503-1581-1582
 CHIPPEWA PARK No.3
 STOKES TWP. LOGAN Co. OHIO
 APRIL 30, 1966

INDEXED ON MAP
 4025

o = 3/4" Pipe Found
 • = 5/8" φ Bar Set

Dan L. Dodson
 Dan L. Dodson
 Reg. Surveyor 4270
 Bellefontaine, Ohio

FILE

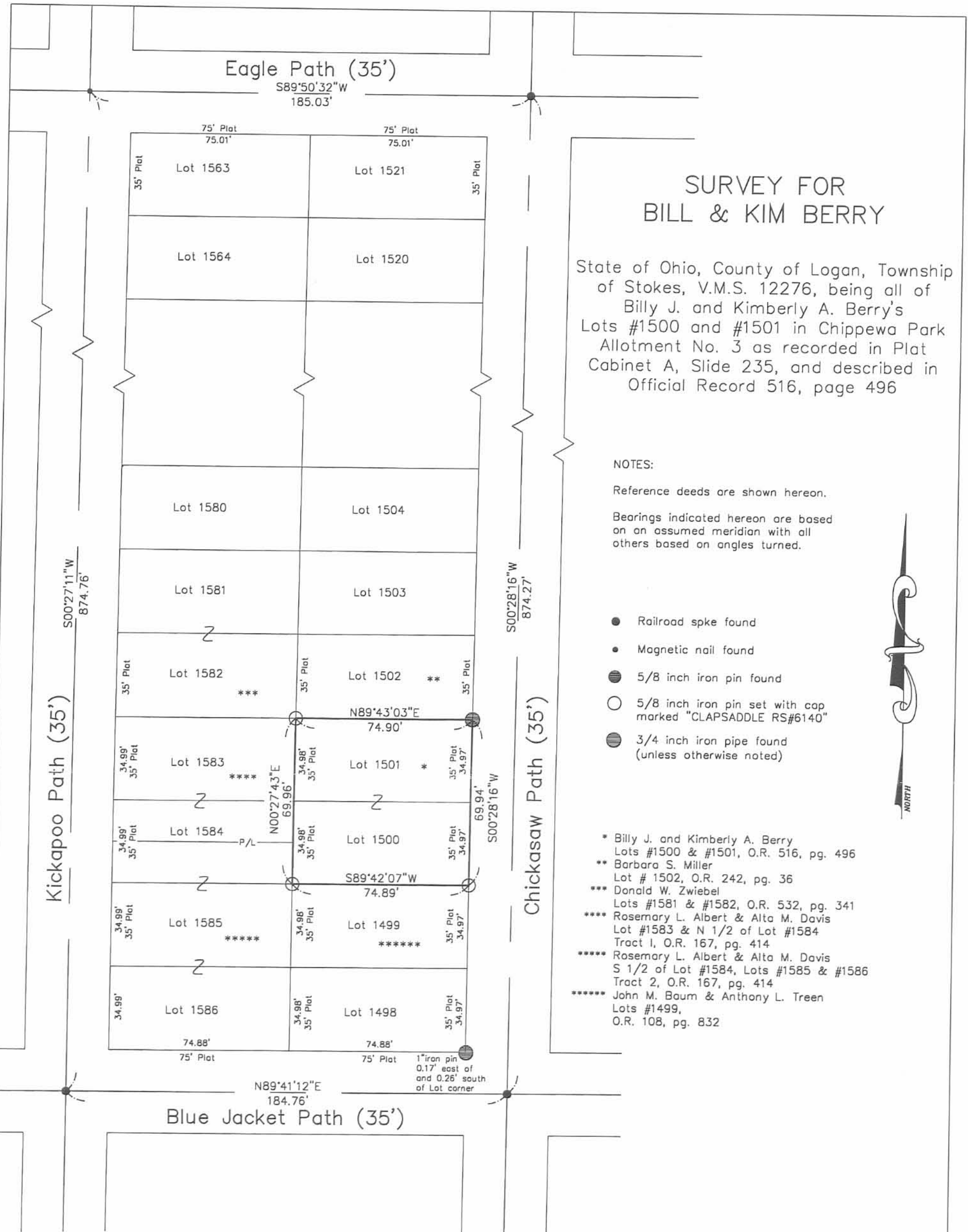

SURVEY FOR BILL & KIM BERRY

State of Ohio, County of Logan, Township of Stokes, V.M.S. 12276, being all of Billy J. and Kimberly A. Berry's Lots #1500 and #1501 in Chippewa Park Allotment No. 3 as recorded in Plat Cabinet A, Slide 235, and described in Official Record 516, page 496

NOTES:
Reference deeds are shown hereon.
Bearings indicated hereon are based on an assumed meridian with all others based on angles turned.

- Railroad spike found
- Magnetic nail found
- 5/8 inch iron pin found
- 5/8 inch iron pin set with cap marked "CLAPSADDLE RS#6140"
- 3/4 inch iron pipe found (unless otherwise noted)

- * Billy J. and Kimberly A. Berry
Lots #1500 & #1501, O.R. 516, pg. 496
- ** Barbara S. Miller
Lot # 1502, O.R. 242, pg. 36
- *** Donald W. Zwiebel
Lots #1581 & #1582, O.R. 532, pg. 341
- **** Rosemary L. Albert & Alta M. Davis
Lot #1583 & N 1/2 of Lot #1584
Tract 1, O.R. 167, pg. 414
- ***** Rosemary L. Albert & Alta M. Davis
S 1/2 of Lot #1584, Lots #1585 & #1586
Tract 2, O.R. 167, pg. 414
- ***** John M. Baum & Anthony L. Treen
Lots #1499,
O.R. 108, pg. 832

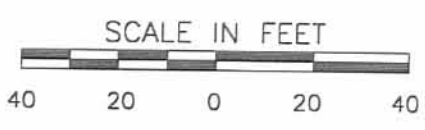

I hereby certify that this plat was prepared from an actual field survey made under my supervision and that monuments were placed as indicated hereon.

Paul R. Clapsaddle
Paul R. Clapsaddle, R.S. #6140



INDEXED ON MAP
4025 2P

Paul R. Clapsaddle and Associates
REGISTERED ENGINEERS AND SURVEYORS
19019 WEST DARBY ROAD, MARYSVILLE OHIO 43040
(937) 747-2599
Paul R. Clapsaddle, P.E., P.S.

Filename: BerryFeb2002.dwg
Date: March 7, 2002
Scale: 1" = 40'

SURVEY OF LOTS 1581-1582-1583
CHIPPEWA No. 3

Dodson
Whitlow

4/30/66
rain
60°

55

- A = 3/4" pipe found
 B = 5/8" ϕ Bar set on line A-C
 C = 3/4" pipe found
 D = " " "
 E = " " "
 F = " " "

Set B on line A-C, 35.0 from A
 turned $\angle DBC = 90^{\circ}39\frac{1}{2}'$ (Plot = $90^{\circ}37'$)

Meas from B on W line Chickasaw
 5 lots @ 35 = 175.0, set 5/8" Bar on
 line B-D, turned $90^{\circ}39\frac{1}{2}'$ and
 set lot corner (all 5/8" ϕ bars)

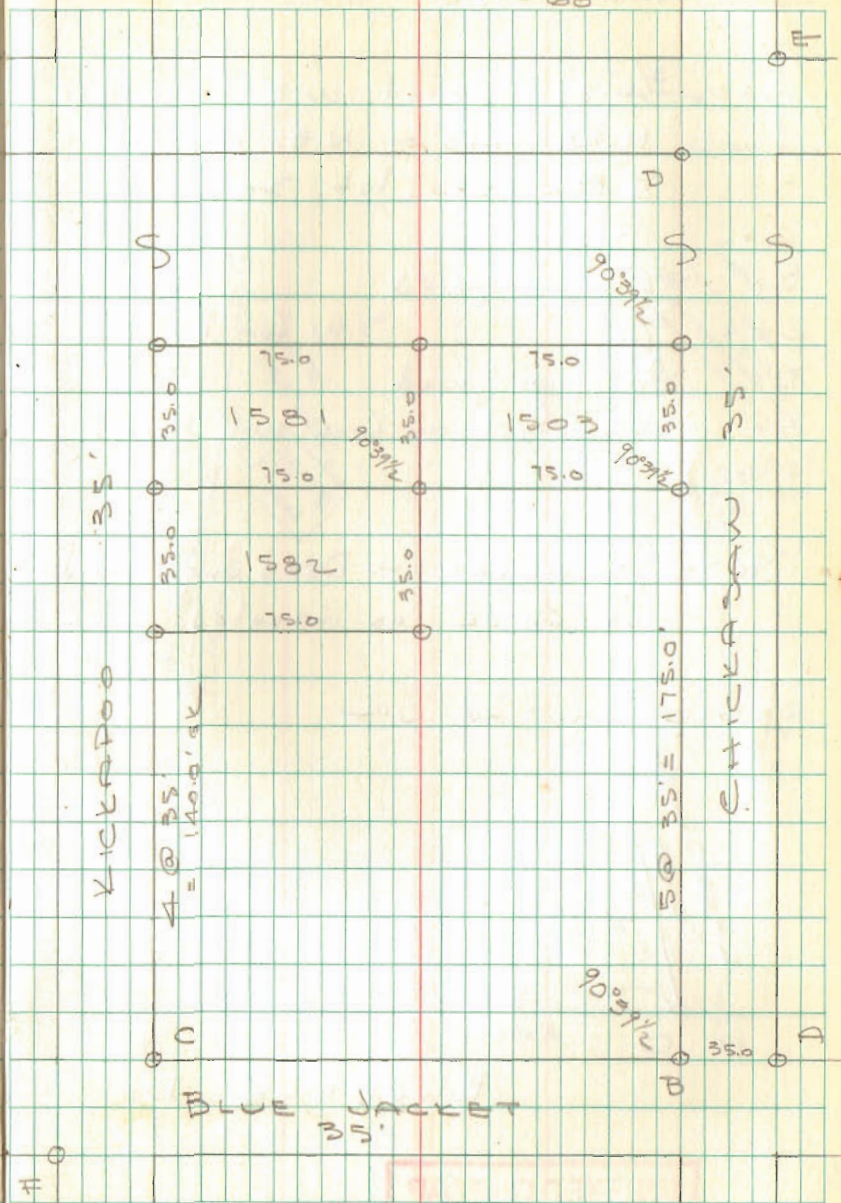

INDEXED ON MAP
4025