

PART LOT 51
WEST SIDE SUB'D. NO. 1
STOKES TOWNSHIP
April 8, 1967

PART A

The following described real estate situated in Stokes Township, Logan County, Ohio and being part of Lot No. 51 of Indian Lake West Side Subdivision No. 1 as shown on Logan County Recorder Plat Book C, Volume 3, Page 40 and more particularly described as follows:

Beginning at an iron pipe at the southeast corner of said Lot No. 51 and at the southwest corner of Lot No. 46; thence with the south line of said lot N. $85^{\circ}33'$ W. 35.00 feet to a stake; thence N. $2^{\circ}12'$ E. 80.25 feet to a stake; thence S. $85^{\circ}33'$ E. 35.00 feet to a stake in the east line of said Lot No. 51 at the northwest corner of Lot No. 47; thence with the east line of said Lot No. 51 S. $2^{\circ}12'$ W. 80.25 feet to the place of beginning.

INDEXED ON MAP

4173

1D-1

PART LOT 51
WEST SIDE SUB'D. NO. 1
STOKES TOWNSHIP
April 8, 1967

PART B

The following described real estate situated in Stokes Township, Logan county, Ohio and being part of Lot No. 51 of Indian Lake West Side Subdivision No. 1 as shown on Logan County Recorder Plat Book C, Volume 3, Page 40, and more particularly described as follows:

Beginning at a stake in the south line of said Lot No. 51; N. 85°33' W. 35.00 feet from an iron pipe at the southeast corner of said lot; thence with the south line of said lot N. 85°33' W. 35.00 feet to a stake; thence N. 2°12' E. 30.25 feet to a stake; thence S. 85°33' E. 35.00 feet to a stake; thence S. 2°12' W. 80.25 feet to the place of beginning.

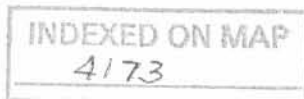

1D-2

PART LOT 51
WEST SIDE SUB'D. NO. 1
STOKES TOWNSHIP
April 8, 1967

PART C

The following described real estate situated in Stokes Township, Logan County, Ohio and being part of Lot No. 51 of Indian Lake West Side Subdivision No. 1 as shown on Logan County Recorder Plat Book C, Volume 3, Page 40, and more particularly described as follows:

Beginning at a stake in the south line of said Lot No. 51; N. 85°33' W. 70.00 feet from an iron pipe at the southeast corner of said lot; thence with the south line of said lot N. 85°33' W. 35.00 feet to an iron bar; thence N. 2°12' E. 80.25 feet to a stake; thence S. 85°33' E. 35.00 feet to a stake; thence S. 2°12' W. 80.25 feet to the place of beginning.

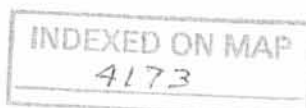

1D-3

PART LOT 51
WEST SIDE SUB'D. NO. 1
STOKES TOWNSHIP
April 8, 1967

PART D

The following described real estate situated in Stokes Township, Logan County, Ohio and being part of Lot No. 51 of Indian Lake West Side Subdivision No. 1 as shown on Logan County Recorder Plat Book C, Volume 3, Page 40, and more particularly described as follows:

Beginning at a stake in the north line of said Lot No. 51, N. 85°33' W. 70.00 feet from an iron bar at the northeast corner of said lot; thence S. 2°12' W. 80.05 feet to a stake; thence N. 85°33' W. 35.00 feet to a stake; thence N. 2°12' E. 80.05 feet to an iron bar in the north line of said lot No. 51; thence with said north line S. 85°33' E. 35.00 feet to the place of beginning.

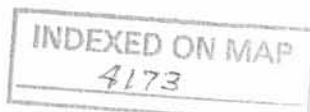

1D-4

PART LOT 51
WEST SIDE SUB'D. NO. 1
STOKES TOWNSHIP
April 8, 1967

PART E

The following described real estate situated in Stokes Township, Logan County, Ohio and being part of Lot No. 51 of Indian Lake West Side Subdivision No. 1 as shown on Logan County Recorder Plat Book C, Volume 3, Page 40, and more particularly described as follows:

Beginning at a stake in the north line of said Lot No. 51 N. 85°33' W. 35.00 feet from an iron bar at the northeast corner of said lot; thence S. 2°12' W. 80.05 feet to a stake, thence N. 85°33' W. 35.00 feet to a stake; thence N. 2°12' E. 80.05 feet to a stake in the north line of said Lot No. 51; thence with said north line S. 85°33' E. 35.00 feet to the place of beginning.

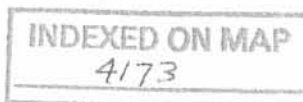

1D-5

PART LOT 51
WEST SIDE SUB'D. NO. 1
STOKES TOWNSHIP
April 8, 1967

PART F

The following described real estate situated in Stokes Township, Logan County, Ohio and being part of Lot No. 51 of Indian Lake West Side Subdivision No. 1 as shown on Logan County Recorder Plat Book C , Volume 3 , Page 40, and more particularly described as follows:

Beginning at an iron bar at the northeast corner of said Lot No. 51 and the northwest corner of Lot No. 50; thence with the east line of said Lot No. 51 S. $2^{\circ}12'$ W. 80.05 feet to a stake at the southwest corner of said Lot No. 50 and the northwest corner of Lot No. 47; thence N. $85^{\circ}33'$ W. 35.00 feet to a stake; thence N. $2^{\circ}12'$ E. 80.05 feet to a stake in the north line of said lot No. 51; thence with said north line S. $85^{\circ}33'$ E. 35.00 feet to the place of beginning.

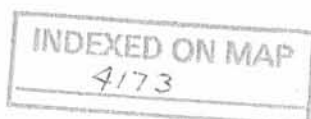

1D-4

S. R. No. 69

60'

N. 2° 12' E.

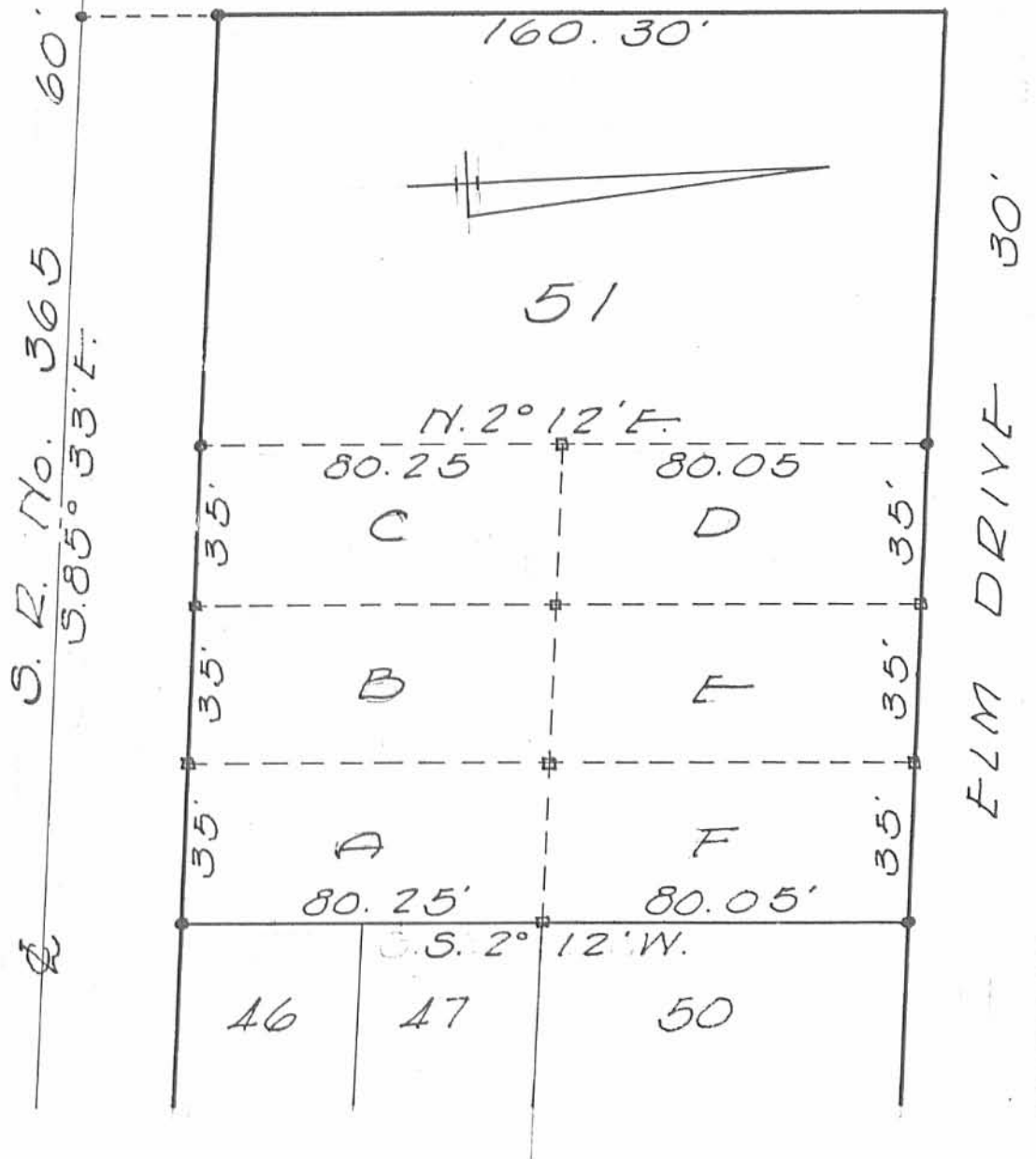

LOT No. 51

WEST SIDE SUB'D. No. 1

STOKES TOWNSHIP

APRIL 8, 1967

SCALE 1" = 40'

▣ = 2x2x18 Hub

● = Iron

Dan L. Dodson

Dan L. Dodson

Reg. Surveyor 4270

Bellefontaine, Ohio

INDEXED ON MAP
4173

IP