

STATE ROUTE 702 & MAIN ST.
 N. 42°-30'E.
 REFERENCE

PLAT OF A SURVEY
 IN TURKEY FOOT PARK,
 INDIAN LAKE, & IN V.M.S.
 12277, STOKES TOWNSHIP,
 LOGAN COUNTY, OHIO

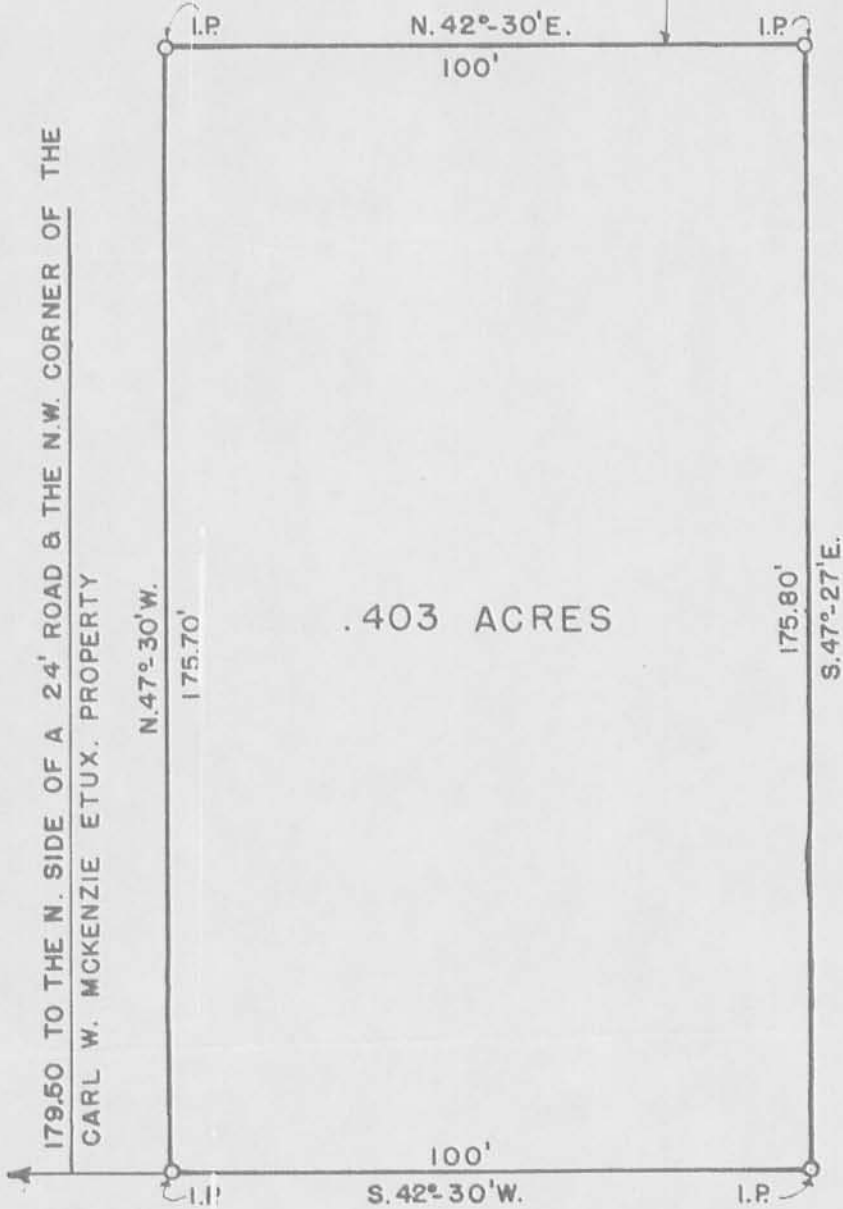

Thomas C. Hubbell
 Reg. Surveyor #5044

SHELDON ENGINEERING



INDEXED ON MAP
 IP

LIMA, OHIO

4249

18 JUNE 1968	DATE	JOB NO. 06412-B
DRAWN DF		
CHECKED		SCALE 1" = 30'
APPROVED		