

PART LOT 38
SEMINOLE SHORES SUB'D. NO. 1

April 8, 1967

The following described real estate situated in Stokes Township, Logan County, Ohio and being part of Lot No. 38 of Seminole Shores Subdivision No. 1 as shown on Logan County Recorders Plat Book C, Volume 3, Page 33 and more particularly described as follows:

Beginning at a pipe in the south line of Seneca Drive at the northeast corner of said Lot No. 38; thence with the south line of said drive N. $68^{\circ}45'$ W 50.0 feet to an iron bar; thence S. $18^{\circ}45'$ W. 60.0 feet to an iron bar in the south line of said Lot No. 38; thence with the south line of said lot S. $68^{\circ}45'$ E. 50.0 feet to a pipe at the southeast corner of said lot No. 38; thence with the east line of said lot N. $18^{\circ}45'$ E. 60.0 feet to the place of beginning.

INDEXED ON MAP
4266

1D

SENECA DR. 50'

SEMINOLE SHORE DR. 50'

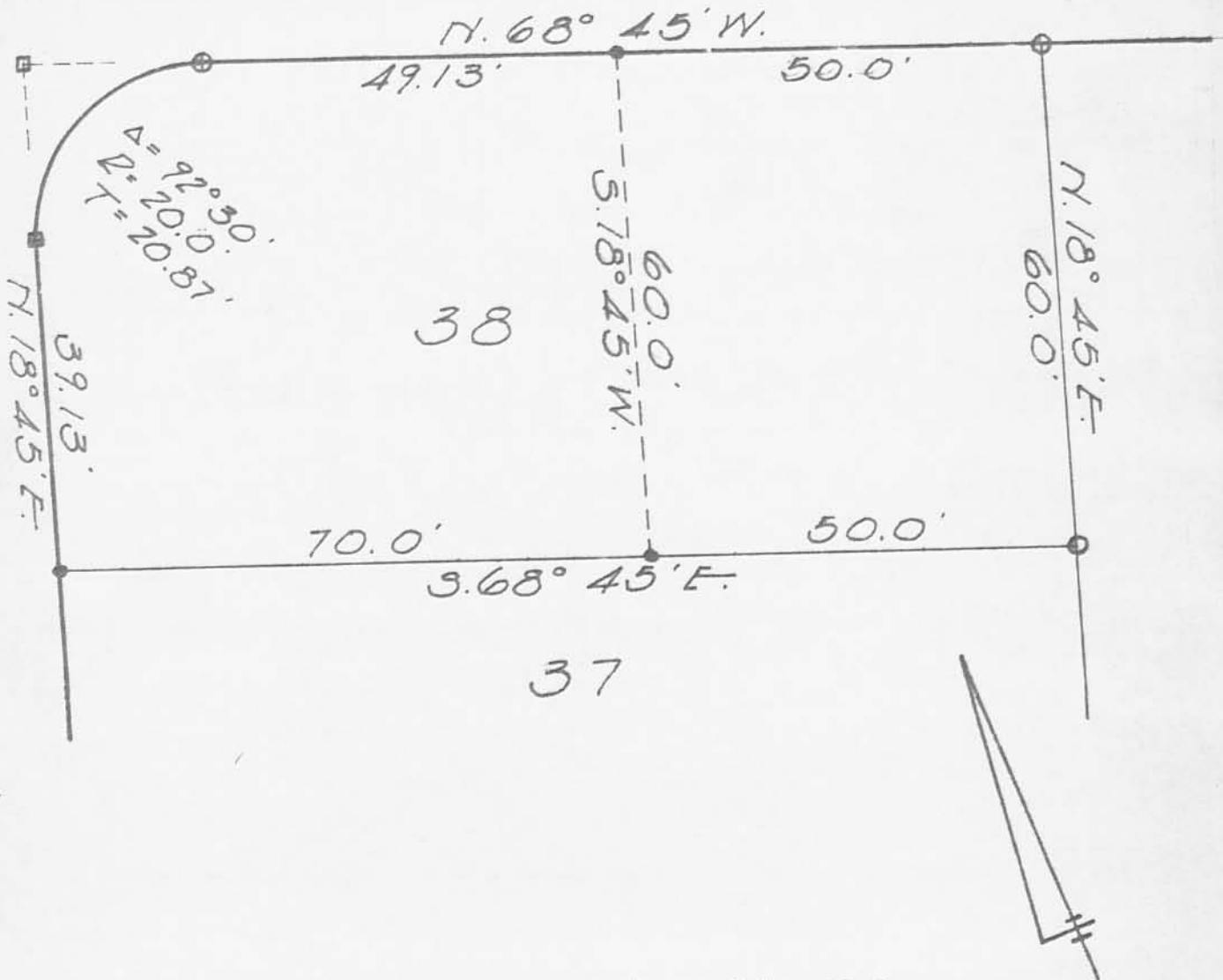

SURVEY OF LOT No. 38
 SEMINOLE SHORES SUB'D. No. 1
 STOKES TOWNSHIP
 LOGAN COUNTY, OHIO
 APRIL 8, 1967
 SCALE 1" = 20'

REFERENCE:
 Plat Bk. C, Vol. 3, Pg. 33

- = Pipe Found
- = Iron Bar Set
- = Tkd. Hub Set

Dan L. Dodson
 Dan L. Dodson
 Reg. Surveyor 4270
 Bellefontaine, Ohio

4266

INDEXED ON MAP

APPROVED

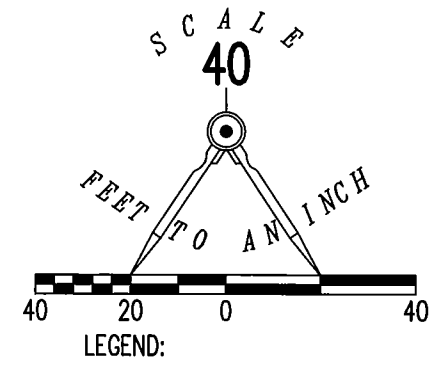
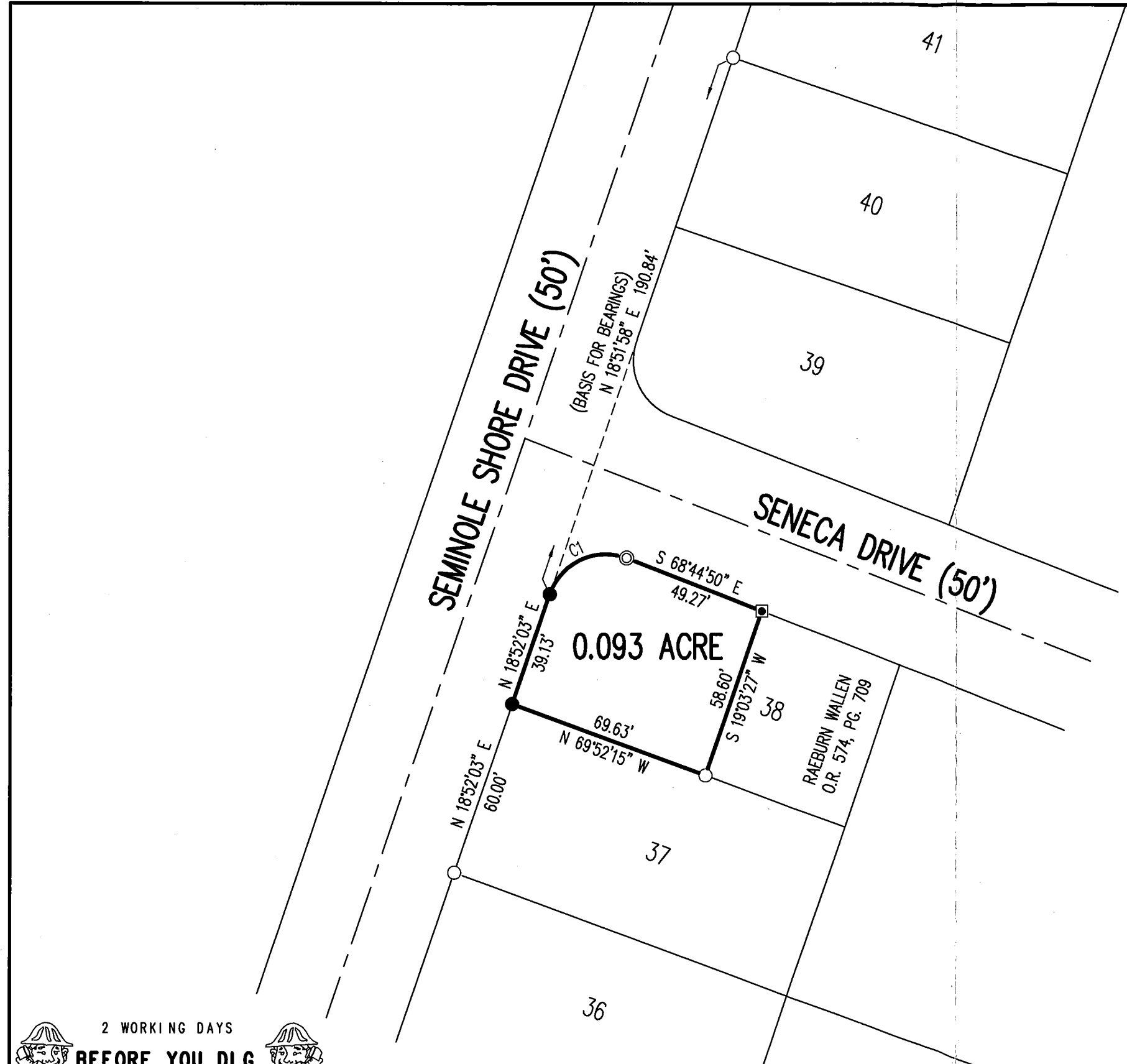

RETRACEMENT SURVEY OF THE
 TIMOTHY P. STEINEMAN
 PART OF LOT 38
 SEMINOLE SHORES SUBDIVISION NO. 1
 PLAT CABINET A, SLIDE 251
 VOLUME 352, PAGE 240
 VIRGINIA MILITARY SURVEY 12276
 STOKES TOWNSHIP
 LOGAN COUNTY, OHIO

SURVEYED BY:

William K. Bruce
 WILLIAM K. BRUCE
 PROFESSIONAL SURVEYOR 7437
 MAY 29, 2014

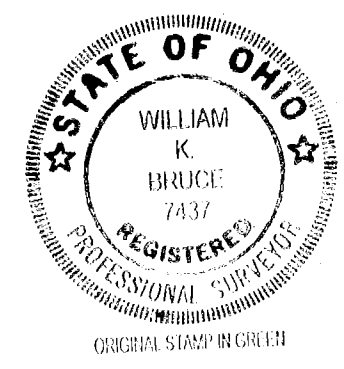

COPYRIGHT 2014 BY:
 LEE SURVEYING & MAPPING CO., INC.
 117 North Madriver Street
 BELLEFONTAINE, OHIO 43311
 (937) 593-7335
 WWW.LSMINC.US
 surveys@lsminc.us
 KSS D0514 57460514 L-5746-3

CURVE	DELTA ANGLE	RADIUS	ARC LENGTH	CHORD BEARING	CHORD LENGTH
C1	91°38'52"	20.00'	31.98'	N 64°41'29" E	28.68'

2 WORKING DAYS
BEFORE YOU DIG
 CALL TOLL FREE **800-362-2764**
 OHIO UTILITIES PROTECTION SERVICE

INDEXED ON MAP
 4266