

Received 4/9/04 OK G/LB

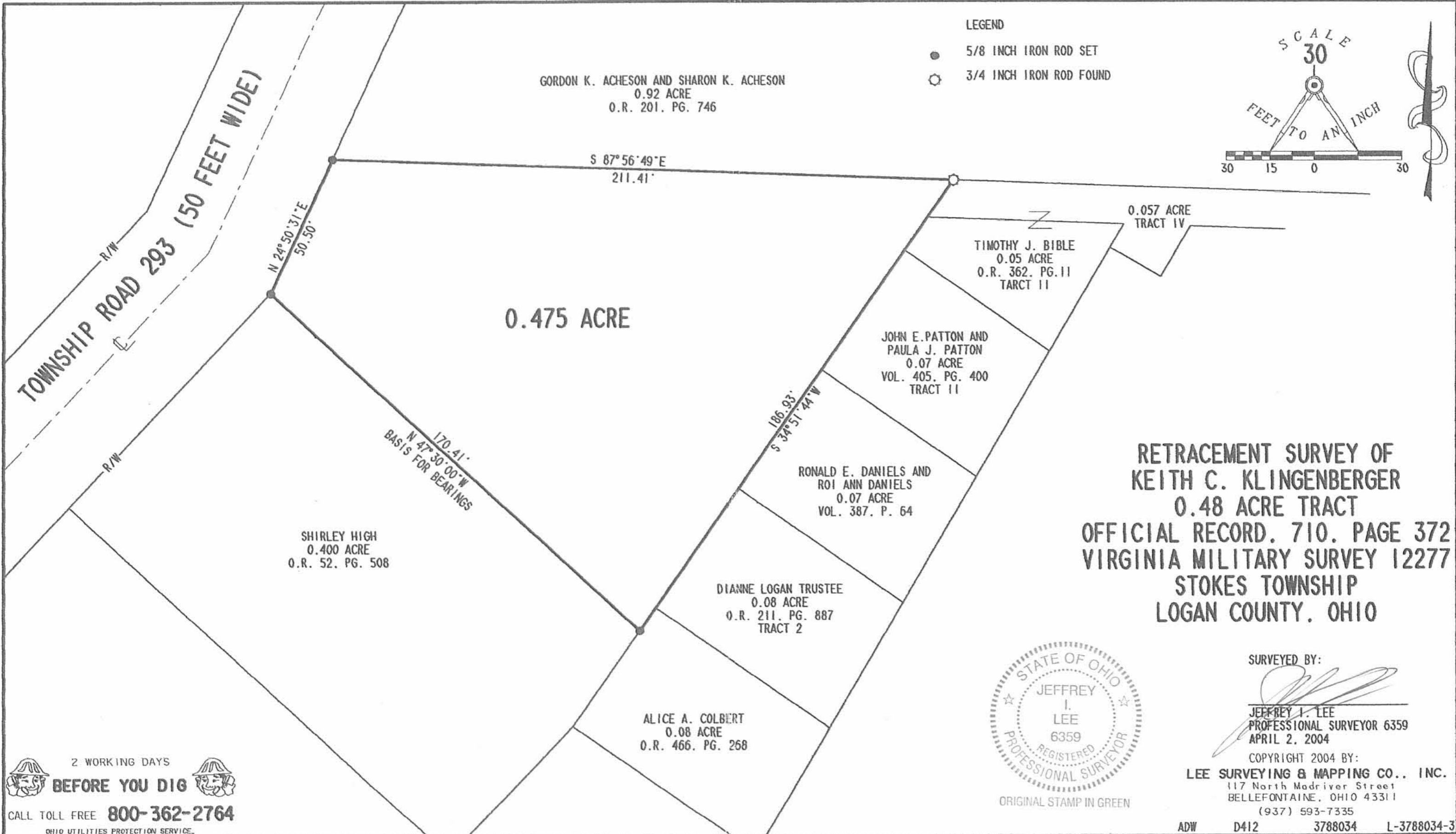

LEGEND  
 ● 5/8 INCH IRON ROD SET  
 ○ 3/4 INCH IRON ROD FOUND

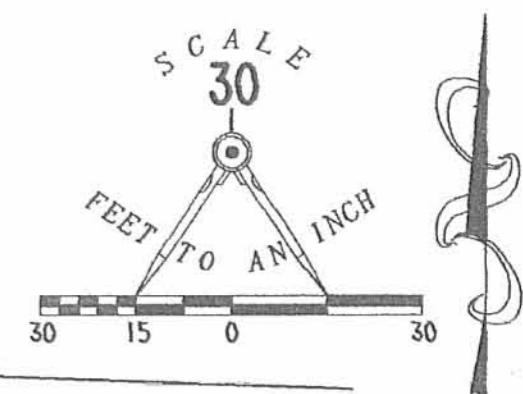

**RETRACEMENT SURVEY OF  
 KEITH C. KLINGENBERGER  
 0.48 ACRE TRACT  
 OFFICIAL RECORD. 710. PAGE 372  
 VIRGINIA MILITARY SURVEY 12277  
 STOKES TOWNSHIP  
 LOGAN COUNTY, OHIO**



SURVEYED BY:  
*Jeffrey I. Lee*  
 JEFFREY I. LEE  
 PROFESSIONAL SURVEYOR 6359  
 APRIL 2, 2004

COPYRIGHT 2004 BY:  
**LEE SURVEYING & MAPPING CO., INC.**  
 117 North Madriver Street  
 BELLEFONTAINE, OHIO 43311  
 (937) 593-7335

2 WORKING DAYS  
**BEFORE YOU DIG**  
 CALL TOLL FREE **800-362-2764**  
 OHIO UTILITIES PROTECTION SERVICE.

ADW D412 3788034 L-3788034-3

INDEXED ON MAP  
 4460 1P

K. HULL DESCRIPTION

(NOVEMBER, 1968)

Being situated in Stokes Township, Logan County, Ohio; and being a part of V.M.S. #12277.

Beginning at an iron at the intersection of the north line of Turkey Foot Park and the east right of way line State Route 702.

Thence with the said north line of Turkey Foot Park (also the south line of Erma Newland's tract)  $S88^{\circ}-05'E$  211.41 feet to a iron.

Thence  $S34^{\circ}-02'W$  186.93 feet to a iron at the northeast corner of a 0.40 acre tract.

Thence with the north line of said 0.40 acre tract  $N47^{\circ}-30'W$  170.52 feet to a iron in the east right of way line of State Route 702.

Thence with said east line of State Route 702  $N22^{\circ}-10'E$  50.50 feet to the place of beginning.

Containing 0.48 of an acre more or less. Being surveyed from a 3.75 acre tract.

---

OWEN K. SHIRK

SURVEYOR 4271

2D  
4460  
INDEXED ON MAP

Hull Survey  
Stokes Twp.  
V.M.S. 12274

Nov. 23, 68

54

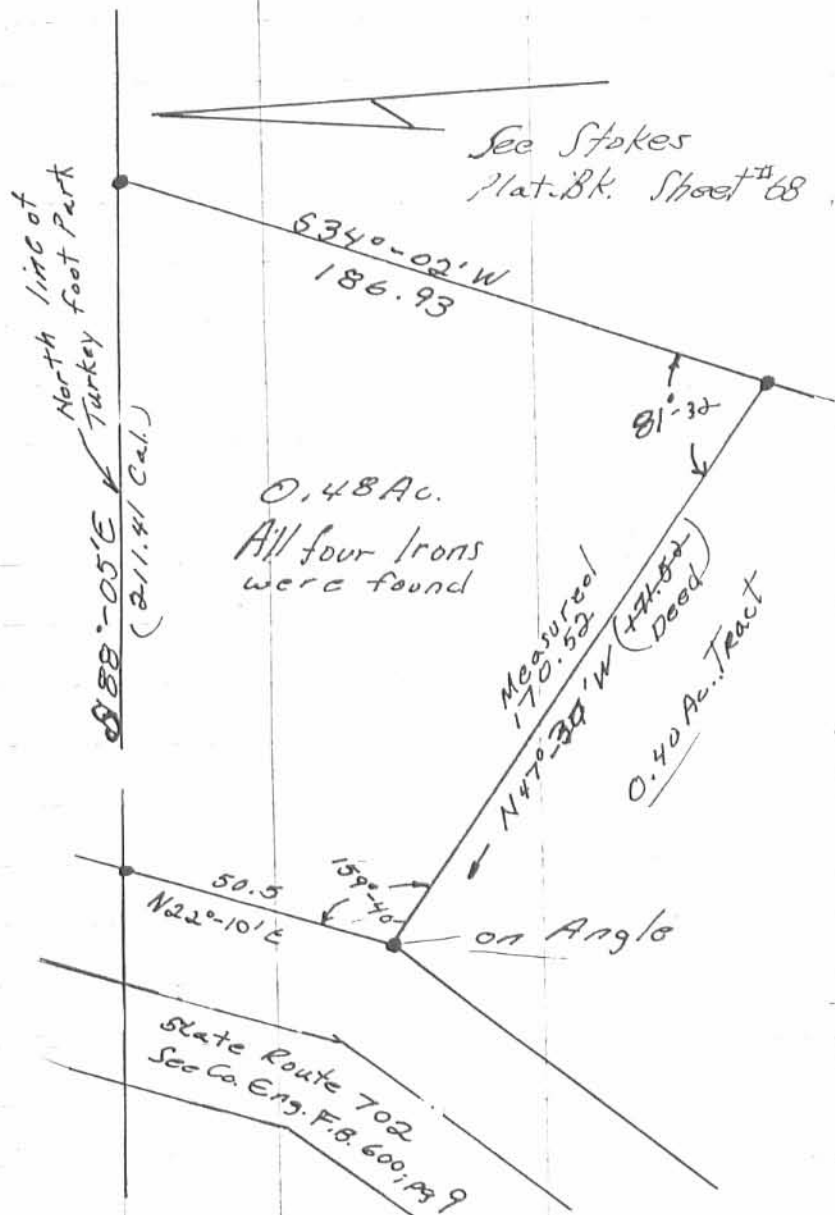

4460 ZP