

The following described real estate situated in the Township of Stokes, County of Logan, State of Ohio and being a part of the southwest quarter of the northwest quarter of Section 19, Town 6 South, Range 8 East and being 1 Acre surveyed out of the west side of Vera M. Griffen's present 40.00 Acre tract as recorded in Deed Vol 299 Page 399, Logan County Deed Records. Said One Acre tract being more fully described as follows:

Beginning at a R. R. Spike set in the centerline of C. H. No. 17 (said centerline being the west line of Section 19, T.6S. R.8E. and also being the line between Auglaize and Logan Counties), said R. R. Spike being S. 1° 32' W. 392.2 feet from the northwest corner of Vera M. Griffen's present 40.00 Acre tract;

Thence continuing with said centerline, S. 1° 32' W. 250.0 feet to a R. R. Spike;

Thence S. 88° 28' E. 175.0 feet to an iron bar, passing through an iron bar at 20.00 feet;

Thence N. 1° 32' E. 250.0 feet to an iron bar;

Thence N. 88° 28' W. 175.0 feet to the place of beginning, passing through an iron bar at 155.0 feet, containing 1.00 Acre, more or less.

The above described tract being surveyed out of Vera M. Griffen's present 40.00 Acre tract.

I hereby certify that this is a true and accurate description of a survey made by me on March 21, 1970.

Daniel E. Gilbert
Daniel E. Gilbert, P.S.
Reg. Sur. No. 5402
428 N. Madriver St.
Bellefontaine, Ohio 43311



10
4664

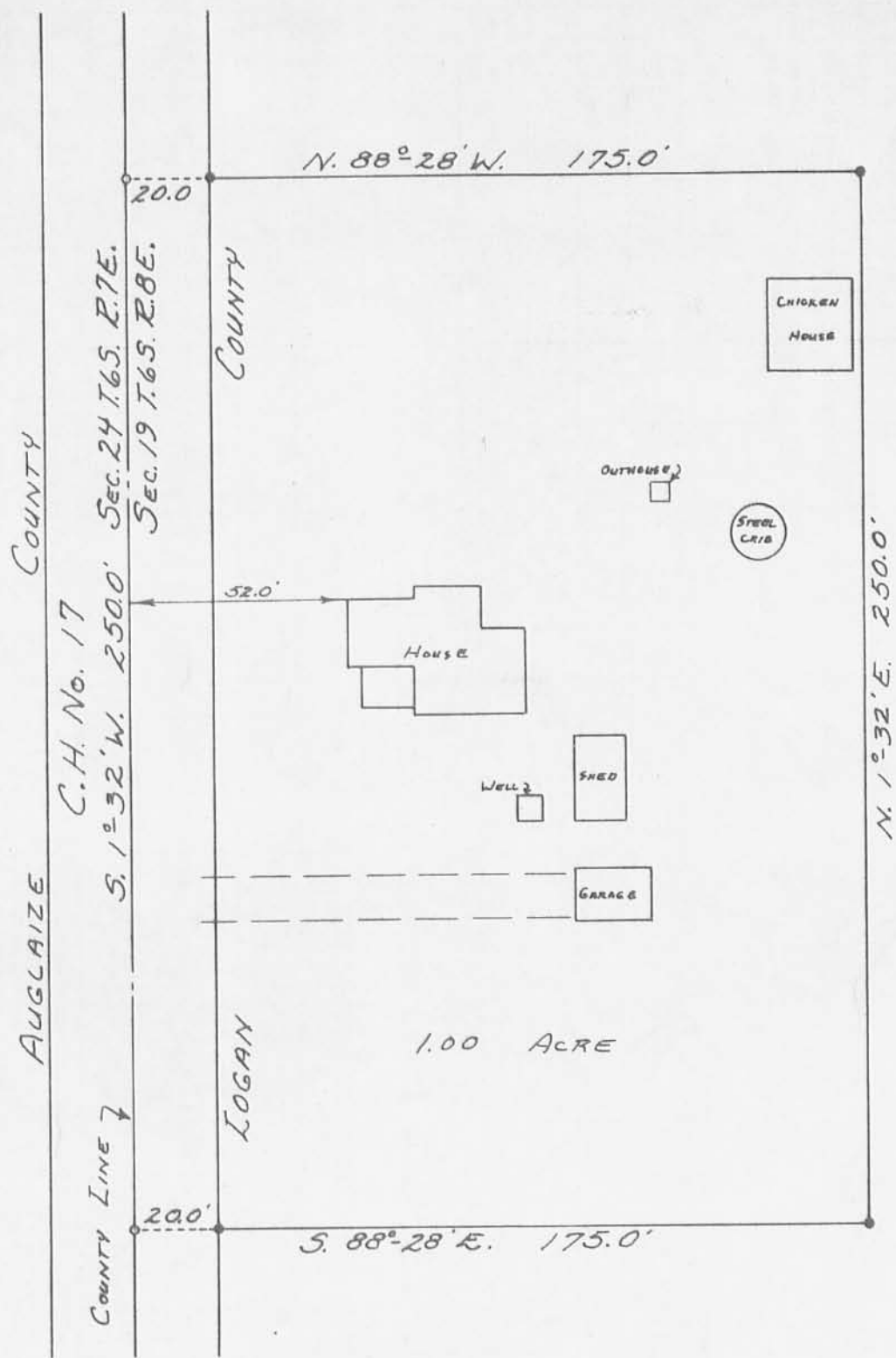

- o - R. R. SPIKE SET.
- - 5/8" IRON BARS SET.

SURVEYED AND PLATTED BY:
 DANIEL E. GILBERT, P.S.
 REG. SUR. No. 5402
 428 N. MADRIVER ST.
 BELLEFONTAINE, OHIO 43311



GRIFFEN-MYERS SURVEY
 SEC. 19 T. 6 S. R. 8 E.
 STOKES TOWNSHIP
 LOGAN COUNTY, OHIO
 MARCH 21, 1970

SCALE: 1" = 40'

INDEXED ON MAP

4664

Griffen - Wells Survey
Stokes Township

The following described real estate situated in the Township of Stokes, County of Logan, State of Ohio and being a part of the southwest quarter of the northwest quarter of Section 19, Town 6 South, Range 8 East and being more particularly described as follows:

Beginning at a R. R. Spike in the centerline of C. H. No. 17 (said centerline being the west line of Section 19, T. 6S., R. 8E. and also being the line between Auglaize and Logan Counties), said R. R. Spike being the present southwest corner to George A. Wells present 1.00 Acre tract;

Thence with the centerline of C. H. No. 17, S. $1^{\circ} 32'$ W. 25.00 feet to a R. R. Spike;

Thence S. $88^{\circ} 28'$ E. 175.00 feet to an iron bar, passing through an iron bar at 20.00 feet;

Thence N. $1^{\circ} 32'$ E. 25.00 feet to an iron bar at the southeast corner to Wells tract;

Thence with Wells south line, N. $88^{\circ} 28'$ W. 175.00 feet to the place of beginning, passing through an iron bar at 155.00 feet, containing 0.10 Acres, more or less.

The above described tract being surveyed out of Vera M. Griffen's present 39.00 Acre tract.

I hereby certify that this is a true and accurate description of a survey made by me on May 26, 1973.

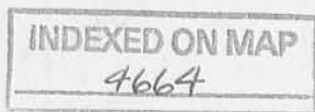

2D



Daniel E. Gilbert

Daniel E. Gilbert, P.S.
Reg. Sur. No. 5402
1041 N. Main St.
Bellefontaine, Ohio 43311

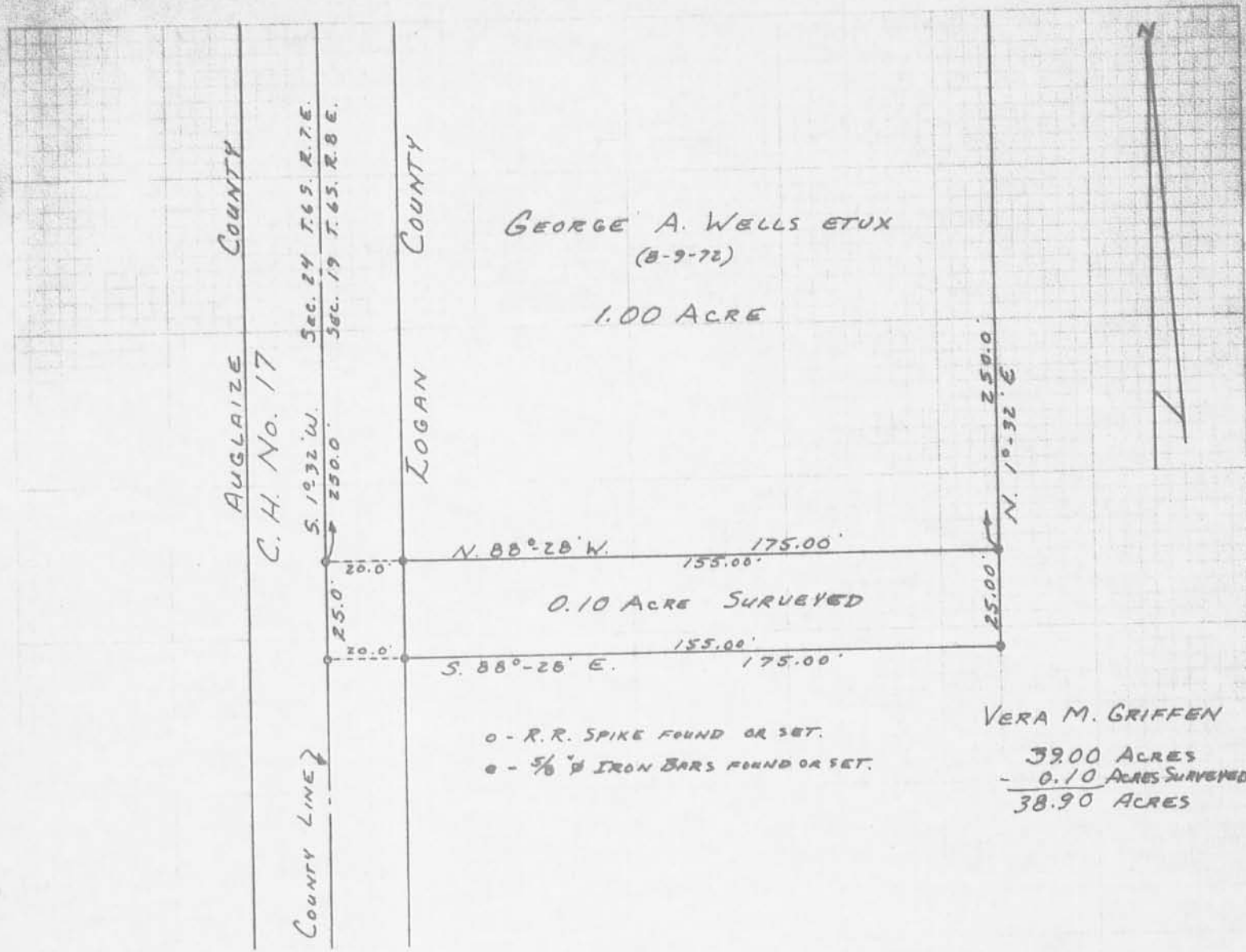

INDEXED ON MAP
4664

2P

GRIFFEN-WELLS SURVEY
 SECTION 19 T. 65. R. 8 E.
 STOKES TOWNSHIP
 LOGAN COUNTY, OHIO
 MAY 26, 1973

SCALE: 1" = 40'

SURVEYED AND PLATTED BY:
 DANIEL E. GILBERT, P.S.
 REG. SUR. NO. 5402
 1041 N. MAIN ST.
 BELLEFONTAINE, OHIO 43311

