

REFERENCE:
 NEW MIDWAY PLACE.
 PLAT BOOK B Vol. 2 Pg. 79.

SURVEYED AND PLATTED BY:
 DANIEL E. GILBERT, P.S.
 REG. SUR. No. 5402
 428 N. MADRIVER ST.
 BELLEFONTAINE, OHIO 43311



SURVEY OF LOTS 35, 36, 37, 38
 NEW MIDWAY PLACE
 SECTION 35, T.6 S., R. 8 E.
 STOKES TOWNSHIP
 LOGAN COUNTY, OHIO
 JUNE 13, 1970

SCALE: 1" = 25'
 IP

APPROVED
9-24-2020

LEGEND:

- ⊙ 1 INCH IRON PIPE FOUND
- ⊕ 1 INCH IRON REBAR FOUND
- ⊙ 3/4 INCH IRON PIPE FOUND
- 3/4 INCH IRON REBAR FOUND
- ⊗ RAILROAD SPIKE FOUND
- 5/8 INCH BY 30 INCH IRON REBAR SET WITH PLASTIC I.D. CAP STAMPED "DLZ OHIO INC."

R/W = RIGHT-OF-WAY

C/L = CENTER-LINE

DEED & SURVEY REFERENCES:

DEED REFERENCES ARE SHOWN HEREON

NEW MIDWAY PLACE
PLAT CABINET A, SLIDE 183

LOGAN COUNTY ENGINEER'S MAP ROOM
FILE: 9273, 9066 AND 4705

MIDDLE STREET (30')

LOGAN AVENUE (30')

FRONT STREET (30')

MADISON AVE. (30')

NEW MIDWAY PLACE
PLAT CABINET A, SLIDE 183

MAIN STREET (30')

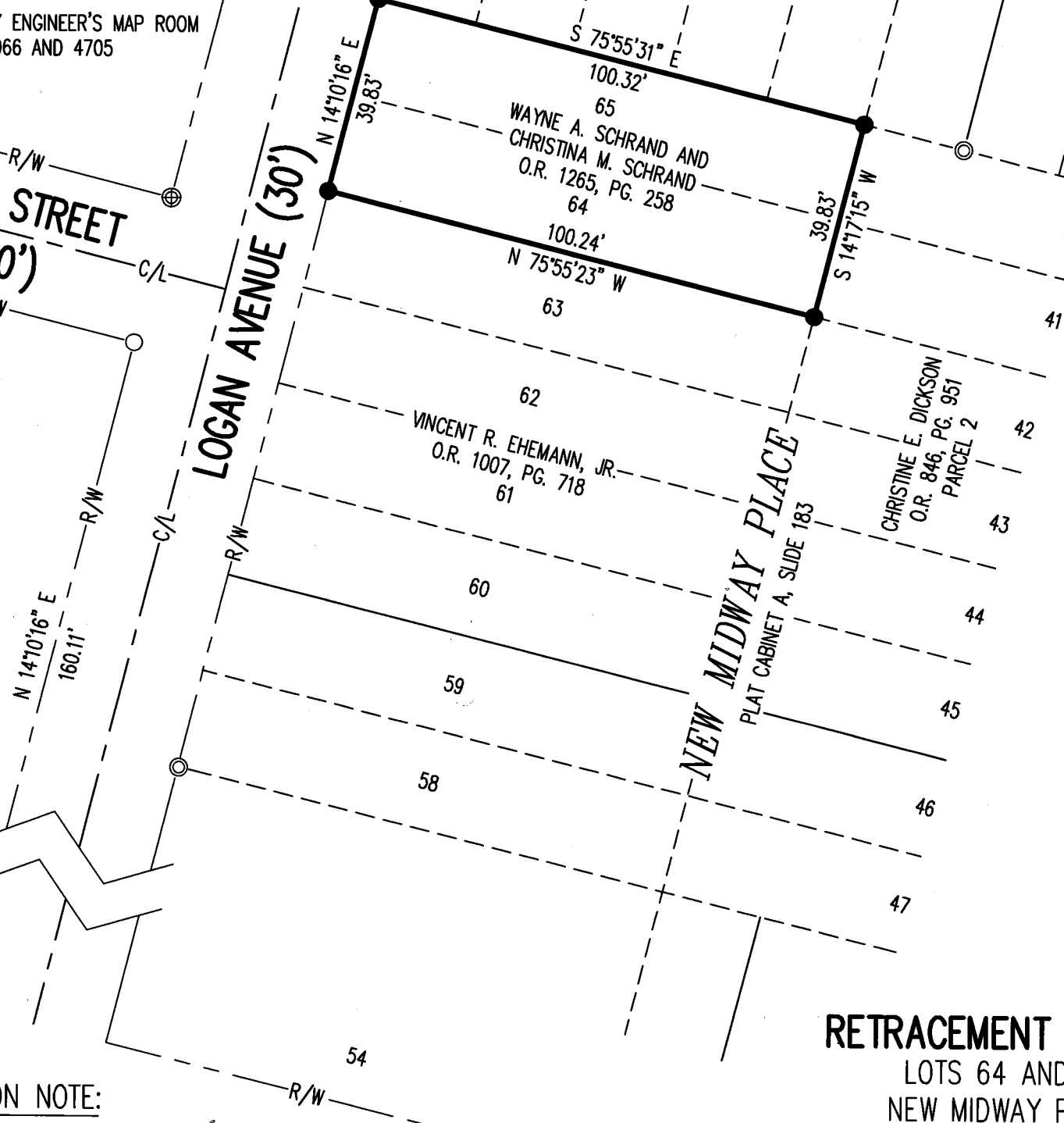
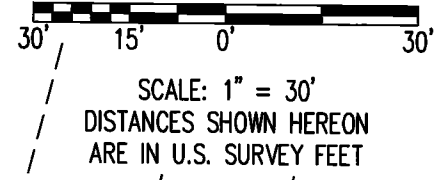

OCCUPATION NOTE:

NO EVIDENCE OF OCCUPATION ALONG BOUNDARY LINES UNLESS OTHERWISE SHOWN

BASIS FOR BEARINGS:

BEARINGS AND DISTANCES, SHOWN HEREON, ARE DERIVED FROM GPS OBSERVATIONS BASED ON GRID NORTH, OHIO STATE PLANE COORDINATE SYSTEM, NORTH ZONE, NAD83 (2011, EPOCH 2010), WITH THE WESTERLY RIGHT-OF-WAY LINE OF LOGAN AVENUE, HAVING A BEARING OF N 14°10'16" E.

THIS SURVEY WAS PREPARED IN THE ABSENCE OF A COMPLETE AND ACCURATE TITLE SEARCH AND DOES NOT GUARANTEE TITLE.

RETRACEMENT SURVEY
LOTS 64 AND 65
NEW MIDWAY PLACE
PLAT CABINET A, SLIDE 183
SECTION 35, TOWN 6, RANGE 8
STOKES TOWNSHIP
LOGAN COUNTY, OHIO

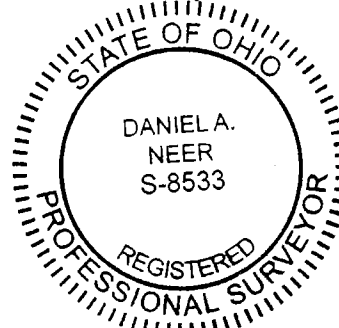

D. Neer
DANIEL A. NEER
PROFESSIONAL SURVEYOR NO. 8533
SEPTEMBER 15, 2020

INDEXED ON MAP
4705

COPYRIGHT 2020 BY:
DLZ
117 N. Madriver Street • Bellefontaine, OH 43311
(937) 593-7335 • www.dlz.com
Project #2021-2117.00

DRAWN BY:	DESCRIPTION	REV. NO.	DATE
KSS			9/17/2020