

WOLF to DICKERSON SURVEY DESCRIPTION

August, 1970

Being situated in Stokes Township, Logan County, Ohio; and being a part of Section 35, Town 6, Range 8.

Being 20.0 feet off the east side of Lots #162, 163, 164, and 165 of New Midway Place Allotment, and being more particularly described as follows.

Beginning at the southeast corner of Lot #162 of New Midway Place. Thence with the east side of Lots #162, 163, 164, and 165 north 80.0 feet to an iron at the north^{east} corner of Lot #165. Thence with the north line of Lot #165 west 20.0 feet to an iron. Thence south 80.0 feet to an iron at the northwest corner of Lot #157. Thence east 20.0 feet to the place of beginning.

Owan K. Shirk

Surveyor 4271

APART OF LOTS 162-165 NEW MIDWAY PLACE
 STOKES TWP.; LOGAN CO.
 for WOLF - DICKERSON

□ indicates irons placed
 • indicates irons found

MAIN ST 30.0

MADISON 30.0

FRANKLIN 30.0

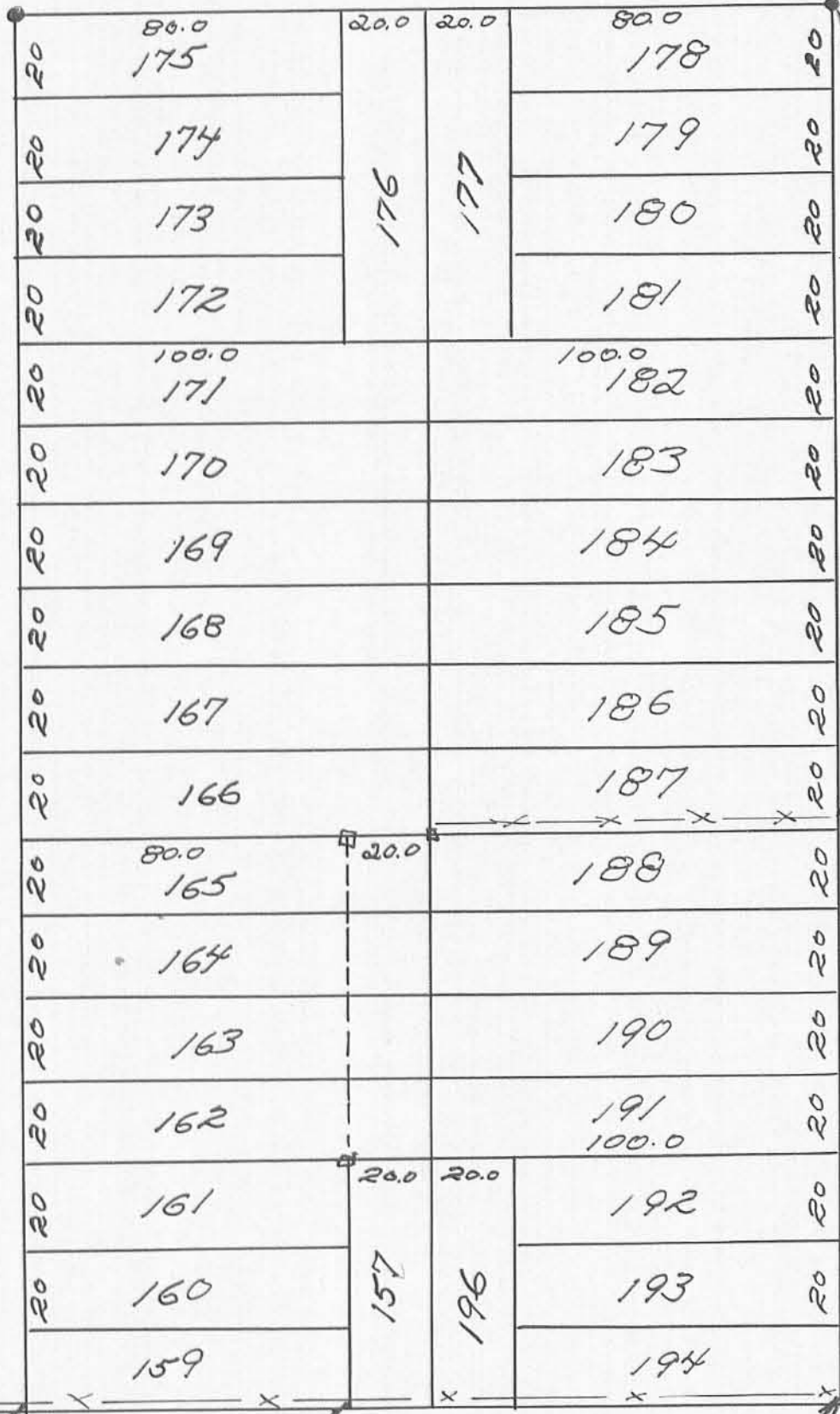

194.0 MEASURED

1" = 40'

35

45

60

U.S. ROUTE 33

IP

INDEXED ON MAP
4740