

Waterfront Land Co. Survey

The following described real estate situated in the Township of Stokes, County of Logan, State of Ohio and being a part of Section 23, T.6S., R.8E. and being more particularly described as follows:

Beginning at an iron bar at the southeast corner to Waterfront Land Co.'s present 7.89 Acre tract and also being an angle in the right of way line of Cooper Avenue as the same is platted and recorded and being in the west line of Judson H. Fultz's present 22.00 Acre tract;

Thence with the line between Waterfront Land Co. and Fultz, N. 1° 46' E. 140.00 feet to an iron bar;

Thence N. 88° 13' W. 120.00 feet to an iron bar;

Thence S. 1° 46' W. 140.00 feet to an iron bar in the north line of Cooper Avenue;

Thence with the north line of Cooper Avenue, S. 88° 13' E. 120.00 feet to the place of beginning, containing 16,800 square feet or 0.386 Acres, more or less.

The above described parcel being surveyed out of the southeast corner of Waterfront Land Co.'s present 7.89 Acre tract.

I hereby certify that this is a true and accurate description of a survey made by me on April 21, 1973.

*Daniel E. Gilbert*  
Daniel E. Gilbert, P.S.  
Reg. Sur. No. 5402  
1041 N. Main St.  
Bellefontaine, Ohio 43311

7795-1D

INDEXED ON MAP



WATERFRONT LAND CO.  
 7.890 ACRES  
 - 0.386 ACRES  
 7.504 ACRES

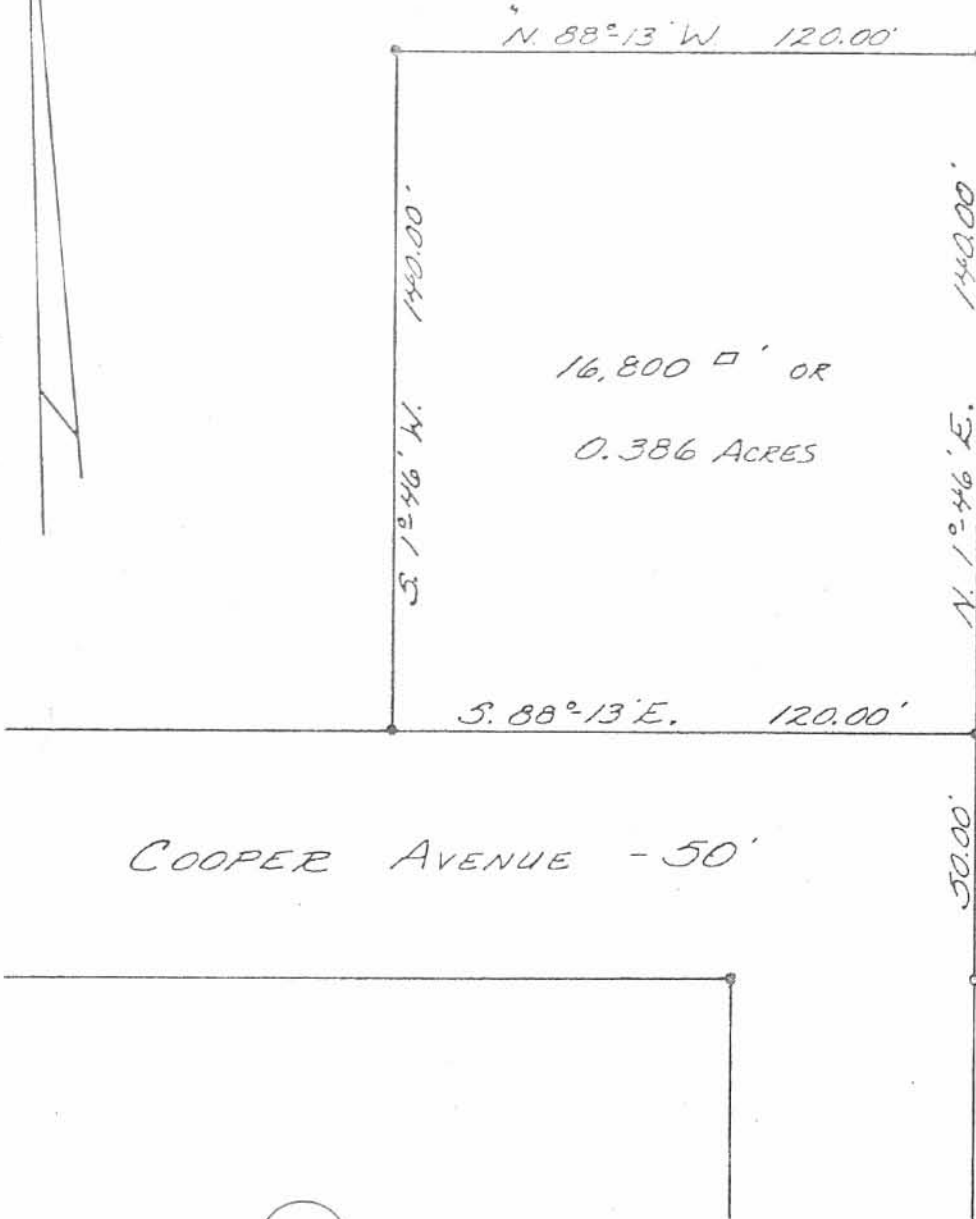

16,800  $\square$ ' OR  
 0.386 ACRES

JUDSON H. FULTZ ETAL  
 22.00 ACRES.

• -  $\frac{5}{16}$ "  $\phi$  IRON BARS SET.

4795 IP

INDEXED



WATERFRONT LAND CO. SURVEY  
 SECTION 23 T. 6 S. R. 8 E.  
 STOKES TOWNSHIP  
 LOGAN COUNTY, OHIO  
 APRIL 21, 1973

SCALE: 1" = 40'

SURVEYED AND PLATTED BY:  
 DANIEL E. GILBERT, P.S.  
 REG. SUR. No. 5402  
 1041 N. MAIN ST.  
 BELLEFONTAINE, OHIO 43311