

Seeley Description

The following described real estate being situated in the Township of Stokes, County of Logan, State of Ohio and being a part of the Northwest quarter of the Northeast quarter of Section 15, Town 6 South, Range 8 East and being more particularly described as follows:

Beginning at a point in the centerline of T. R. No. 92, said point being Station 29 + 67.5 as shown in Logan County Engineer's Field Book No. 685 Page 57;

Thence with the centerline of T. R. No. 92, S. 88° 30' E. 320.10 feet to a point in said centerline;

Thence N. 1° 30' E. 809.20 feet to a point;

Thence S. 88° 30' E. 269.30 feet to a point;

Thence S. 1° 30' W. 809.20 feet to a point in the centerline of T. R. No. 92;

Thence with the centerline of T. R. No. 92, N. 88° 30' W. 269.30 feet to the place of beginning, containing 5.00 Acres, more or less.

The above described tract being out of the south side of 40.00 Acre tract in said Section 15, T.6 S., R.8 E. in the name of Lloyd M. and Eileen E. Seeley.

I hereby certify that this is a true and accurate description as prepared by me on May 31, 1972.

*Daniel E. Gilbert*

Daniel E. Gilbert, P.S.  
Reg. Sur. No. 5402  
1041 N. Main St.  
Bellefontaine, Ohio 43311

INDEXED ON MAP

5026 1D



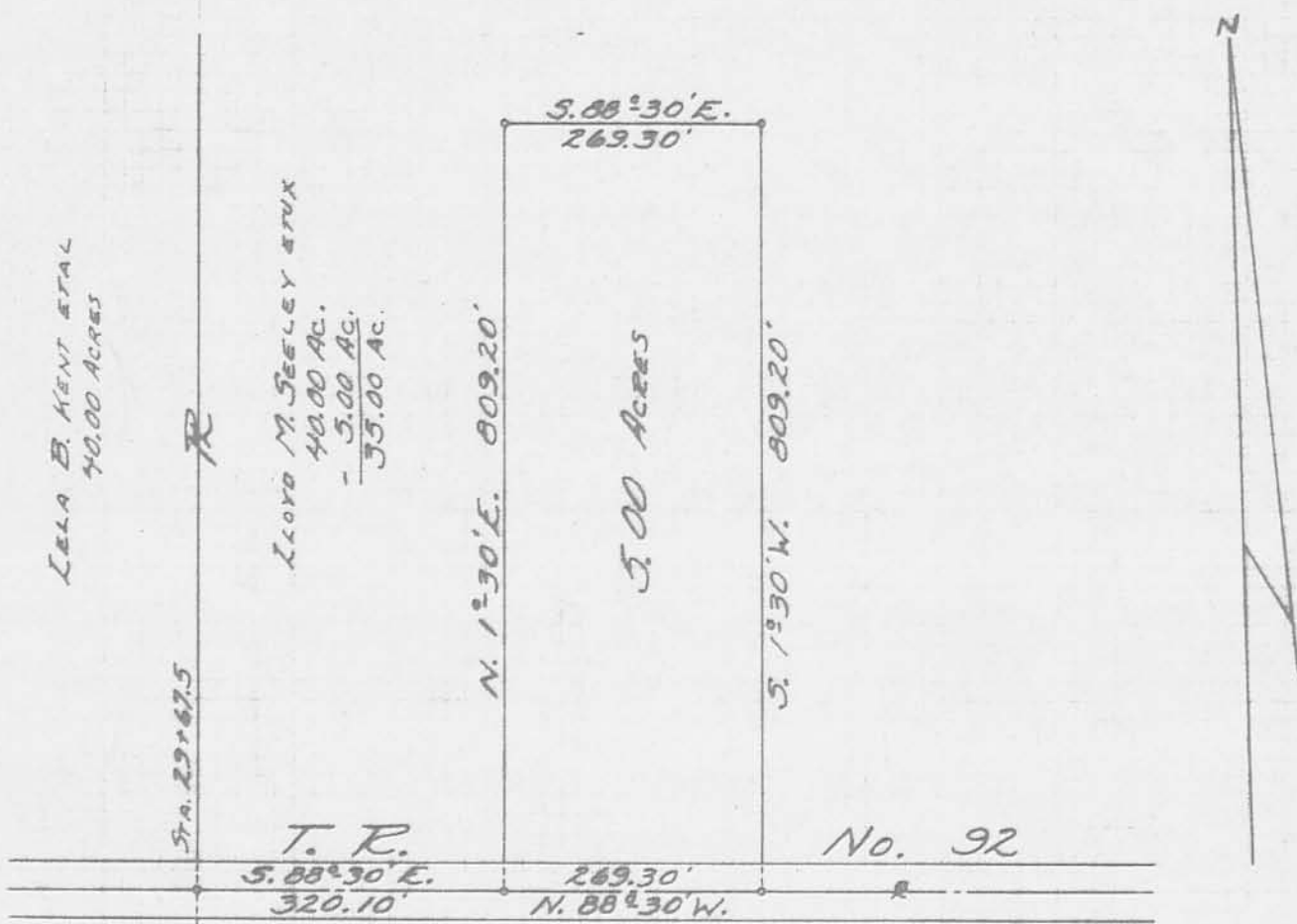

REFERENCE:  
 T. R. No. 92 - F.B. 685 Pg. 7

INDEXED ON MAP  
 5026 1P



SEELEY SURVEY  
 SECTION 15 T. 65. R. 8E.  
 STOKES TOWNSHIP  
 LOGAN COUNTY, OHIO  
 MAY 31, 1972

PLATTED BY:  
 DANIEL E. GILBERT, P.S.  
 REG. SUR. NO. 5402  
 1041 N. MAIN ST.  
 BELLEFONTAINE, OHIO 43311

SCALE: 1" = 200'