

Stahler Survey Description  
April, 1972

INDEXED ON MAP  
5028 1D

Being situated in Stokes Township, Logan County, Ohio and being a part of Section 34, Town 6 South, Range 8 East.

Beginning at a point in the center of State Route 235 that bears S  $24^{\circ}$  - 15'E 1536.2 feet from the intersections of the centerlines of State Route 235 and State Route 720. Said beginning point is also the southwest corner of a 14.00 acre tract.

Thence N  $63^{\circ}$  - 59'E 300.0 feet to a iron, passing thru a iron at 30.0 feet.

Thence S  $26^{\circ}$  - 01'E 800.0 feet to a iron.

Thence S  $63^{\circ}$  - 59'W 300.0 feet to a point in the center of State Route 235, passing thru a iron at 270.0 feet.

Thence with the center of State Route 235 N  $26^{\circ}$  - 01'W 800.0 feet to the place of beginning.

Containing 5.51 acres more or less of which 0.47 of an acre was taken from a 14.00 acre tract and the remainder from a 18.87 acre tract.

---

Owen K. Shirk  
Surveyor 4271

STACHLER SURVEY  
 STOKES TOWNSHIP, LOGAN COUNTY, OHIO  
 SECTION 34, TOWN 6 S., RANGE 8 E.  $\equiv 1'' = 200'$   
 • DENOTES IRONS

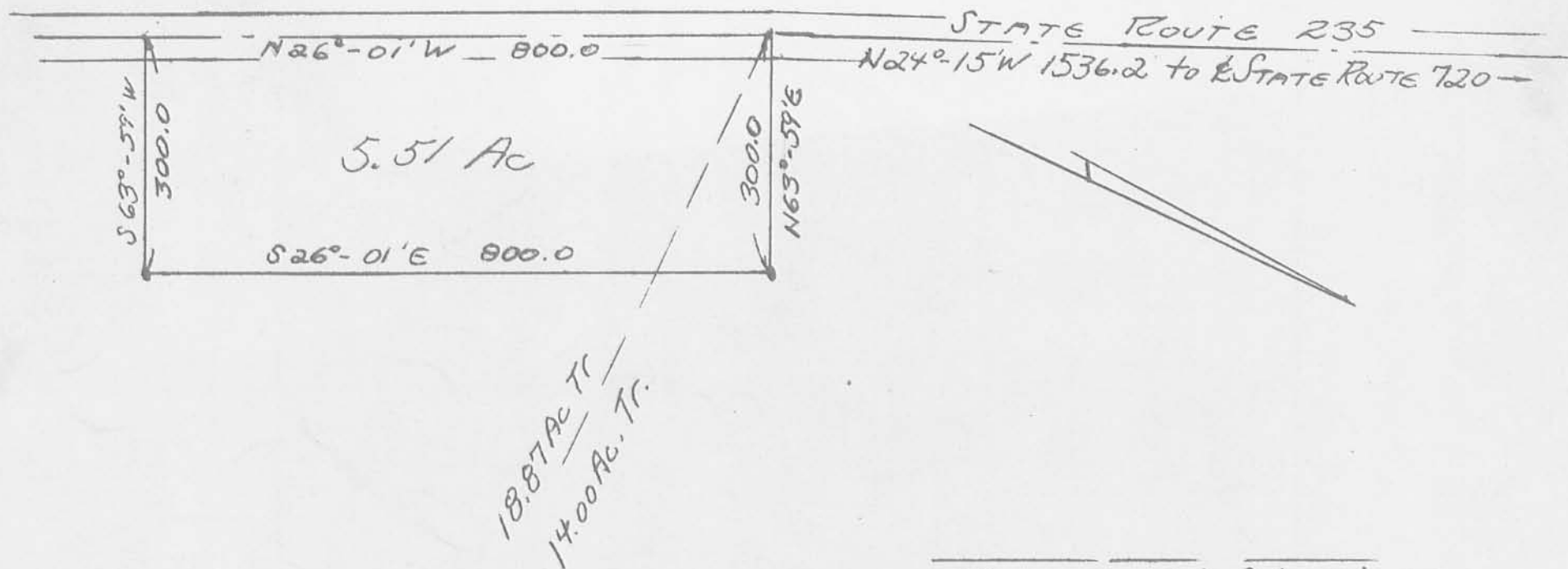

Owen K. Shirk  
 Surveyor 4271  
 Surveyed: 4-22-72

INDEXED ON MAP  
 5028 1P