

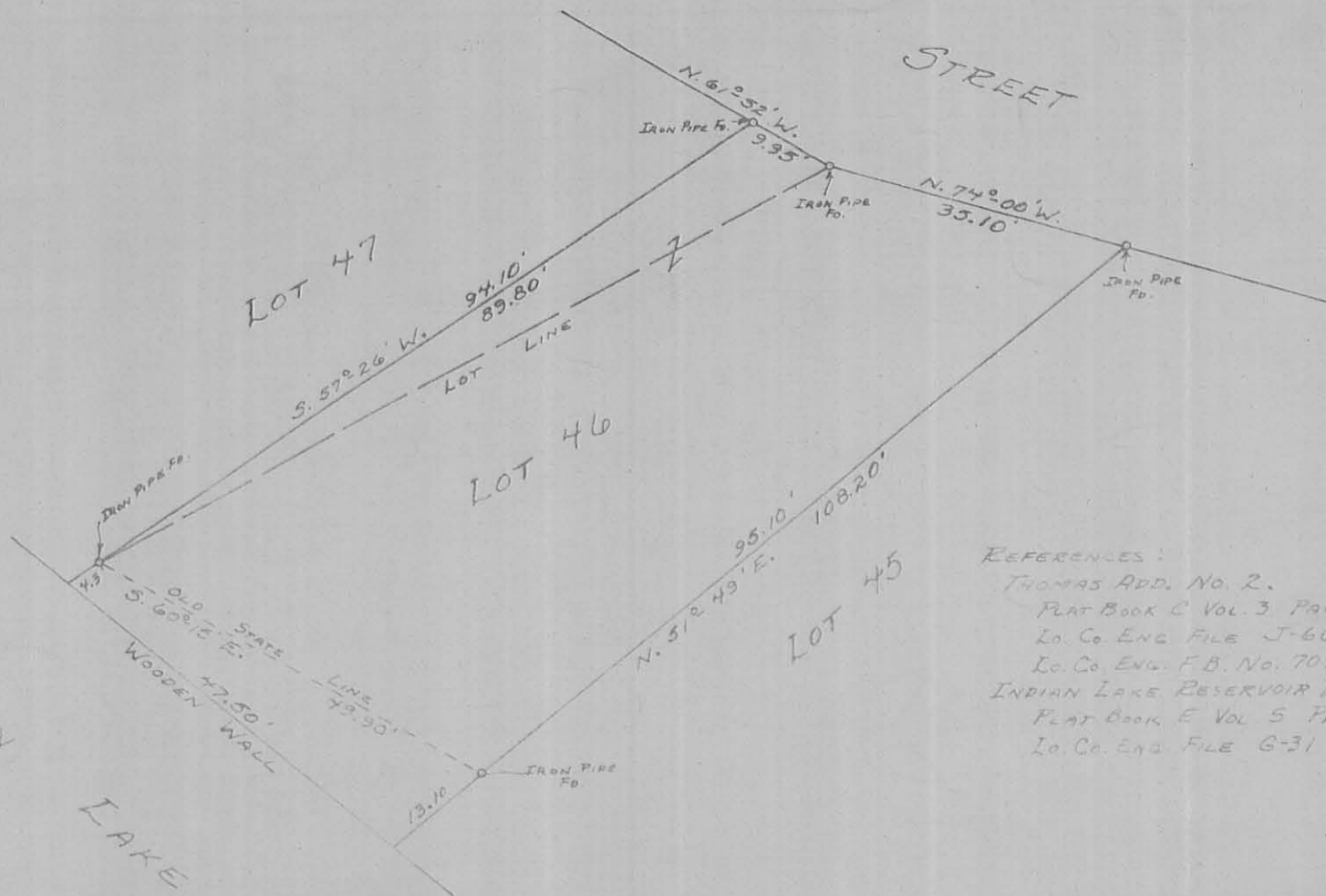

INDIAN  
LAKE



SURVEYED AND PLATTED BY  
DANIEL E. GILBERT, P.S.  
REG. SUR. NO. 5402  
1041 N. MAIN ST.  
BELLEFONTAINE, OHIO 43311



REFERENCES:  
THOMAS ADD. NO. 2.  
PLAT BOOK C VOL. 3 PAGE 46.  
LO. CO. ENG. FILE J-66.  
LO. CO. ENG. F.B. NO. 707 PG. 54.  
INDIAN LAKE RESERVOIR LANDS  
PLAT BOOK E VOL. 5 PAGE 35  
LO. CO. ENG. FILE G-31 PAGE 5.

ULERY SURVEY  
V. M. S. No. 12276  
LOT 46 & 47 PT. - THOMAS ADD. NO. 2  
LOT 46-256, INDIAN LAKE RESERVOIR LANDS  
STOKES TOWNSHIP  
LOGAN COUNTY, OHIO  
NOVEMBER 6, 1971

SCALE: 1" = 20' INDEXED ON MAP

5036 IP

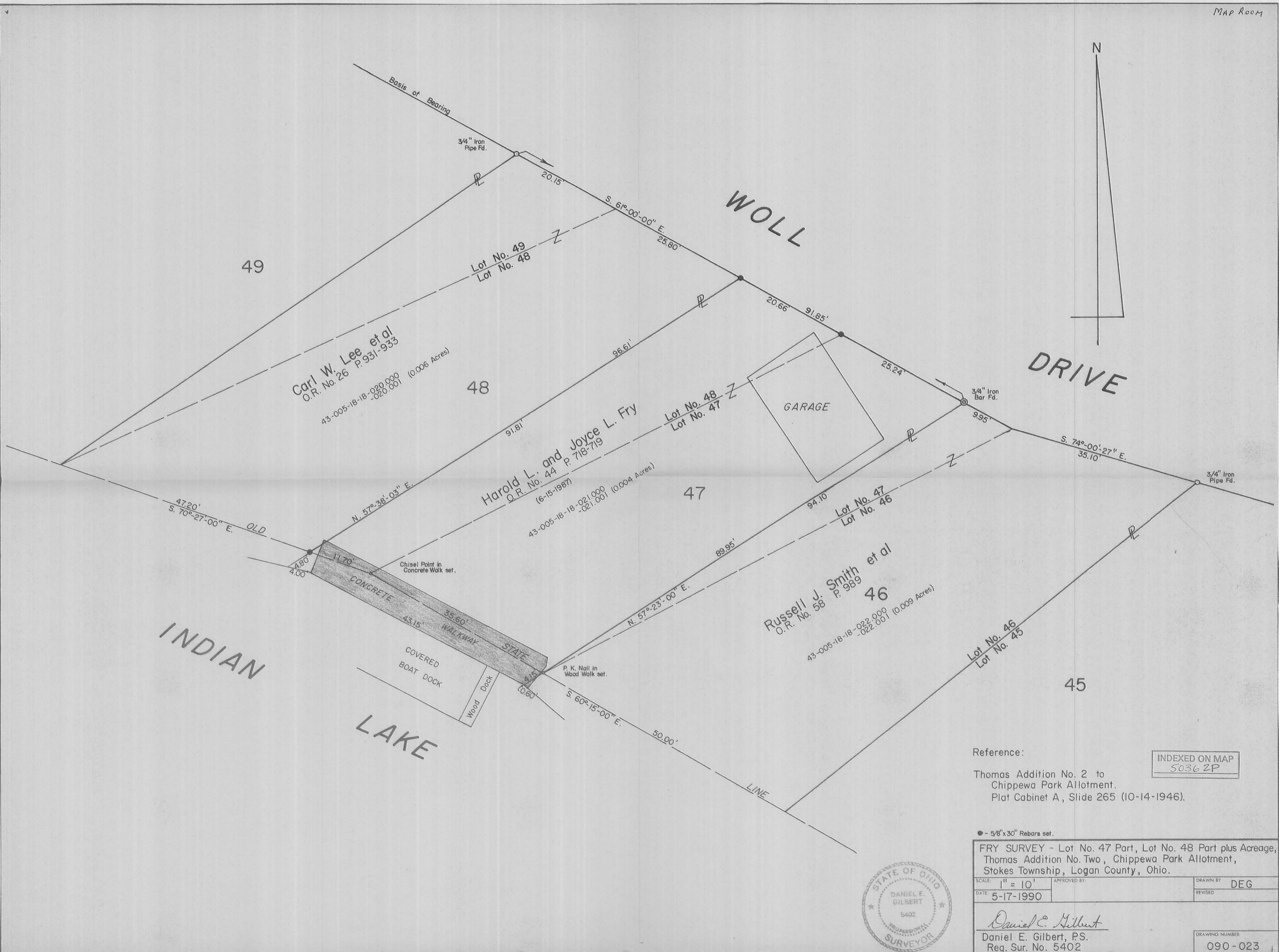

Carl W. Lee et al  
O.R. No. 26 P. 931-933  
43-005-18-18-020.000  
-020.001 (0.006 Acres)

Harold L. and Joyce L. Fry  
O.R. No. 44 P. 718-719  
(6-15-1987)  
43-005-18-18-021.000  
-021.001 (0.004 Acres)

Russell J. Smith et al  
O.R. No. 58 P. 989  
43-005-18-18-022.000  
-022.001 (0.009 Acres)

INDIAN LAKE

WOLL DRIVE

DRIVE

Reference:  
Thomas Addition No. 2 to  
Chippewa Park Allotment.  
Plat Cabinet A, Slide 265 (10-14-1946).

INDEXED ON MAP  
50362P

● - 5/8" x 30" Rebars set.  
FRY SURVEY - Lot No. 47 Part, Lot No. 48 Part plus Acreage,  
Thomas Addition No. Two, Chippewa Park Allotment,  
Stokes Township, Logan County, Ohio.

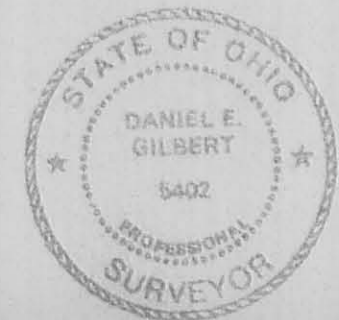

SCALE: 1" = 10'	APPROVED BY:	DRAWN BY: DEG
DATE: 5-17-1990		REVISED:
Daniel E. Gilbert Daniel E. Gilbert, P.S. Reg. Sur. No. 5402		DRAWING NUMBER: 090-023

1-21-2021

APPROVED

LEGEND:

- ⊙ 2 INCH IRON PIPE FOUND
- ⊕ IRON BAR FOUND
- MAG NAIL SET
- 5/8 INCH IRON REBAR FOUND
- 5/8 INCH BY 30 INCH IRON REBAR SET WITH PLASTIC I.D. CAP STAMPED "DLZ OHIO INC."

R/W = RIGHT-OF-WAY

C/L = CENTER-LINE

O.R. = OFFICIAL RECORD

PG. = PAGE

—X— DENOTES VINYL FENCE

OCCUPATION NOTE:

NO EVIDENCE OF OCCUPATION ALONG BOUNDARY LINES UNLESS OTHERWISE SHOWN

BASIS FOR BEARINGS:

BEARINGS AND DISTANCES, SHOWN HEREON, ARE DERIVED FROM GPS OBSERVATIONS BASED ON GRID NORTH, OHIO STATE PLANE COORDINATE SYSTEM, NORTH ZONE, NAD83 (2011, EPOCH 2010), WITH THE SOUTHERLY RIGHT-OF-WAY OF WOLL DRIVE, HAVING A BEARING OF S 60°01'26" E.

THIS SURVEY WAS PREPARED IN THE ABSENCE OF A COMPLETE AND ACCURATE TITLE SEARCH AND DOES NOT GUARANTEE TITLE.

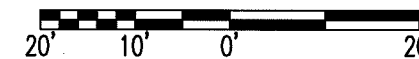

SCALE: 1" = 20'  
DISTANCES SHOWN HEREON ARE IN U.S. SURVEY FEET



DEED & SURVEY REFERENCES:

DEED REFERENCES ARE SHOWN HEREON.

THOMAS ADDITION NO. 2  
PLAT CABINET A, SLIDE 265

INDIAN LAKE SHORES RESERVOIR LANDS #2  
PLAT CABINET A, SLIDE 461

LOGAN COUNTY ENGINEER'S MAP ROOM  
FILE: 8047

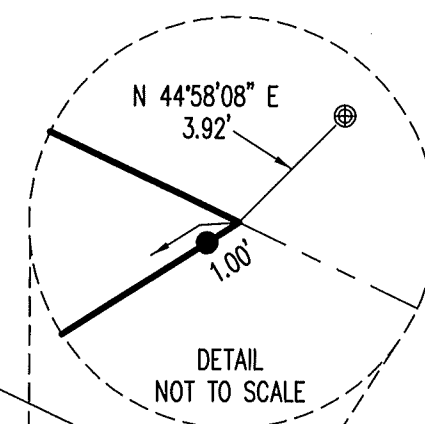
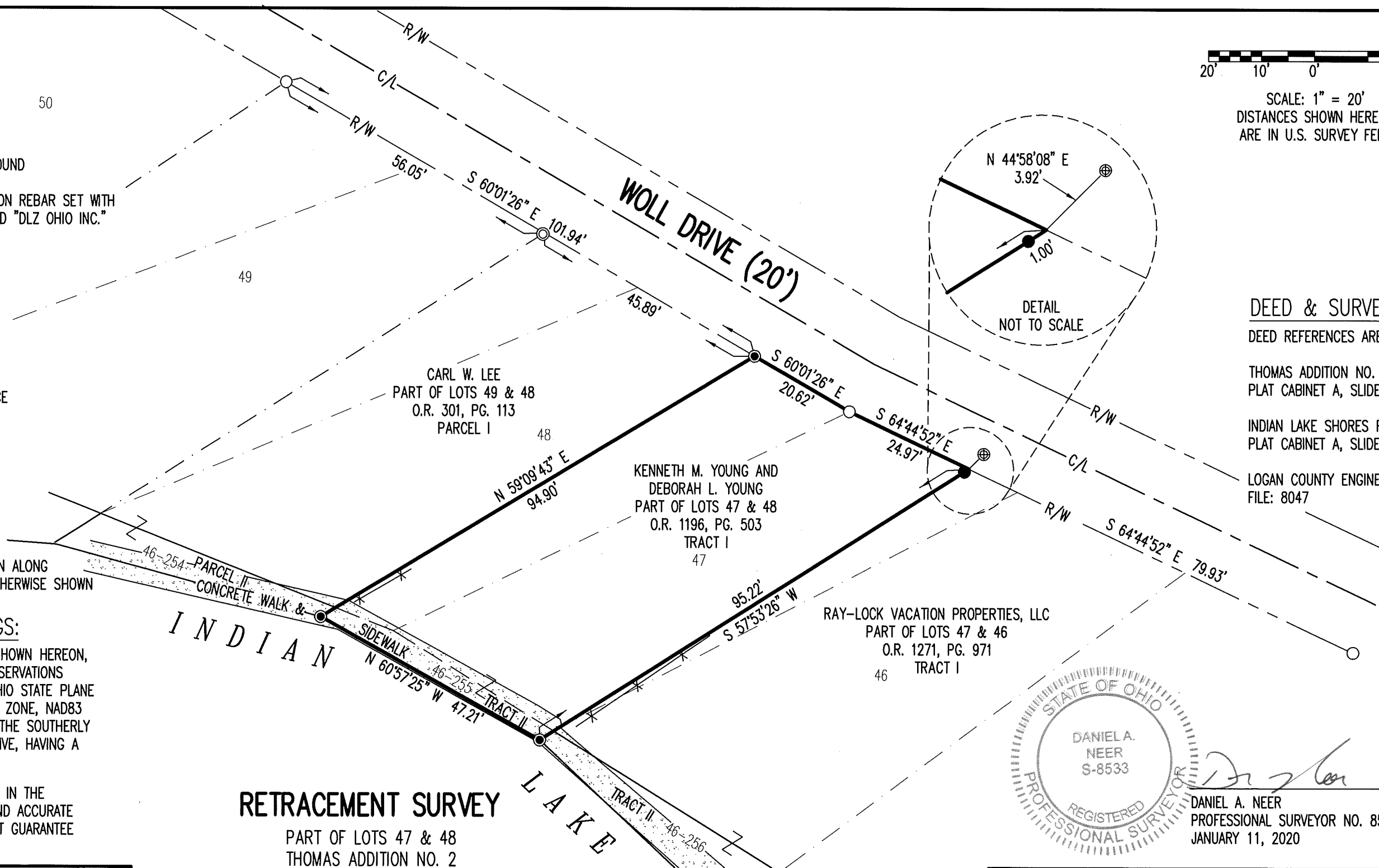

RETRACEMENT SURVEY

PART OF LOTS 47 & 48  
 THOMAS ADDITION NO. 2  
 PLAT CABINET A, SLIDE 265  
 AND LOT 46-255  
 INDIAN LAKE SHORES RESERVOIR LANDS #2  
 PLAT CABINET A, SLIDE 461  
 VIRGINIA MILITARY SURVEY 12276  
 STOKES TOWNSHIP  
 LOGAN COUNTY, OHIO

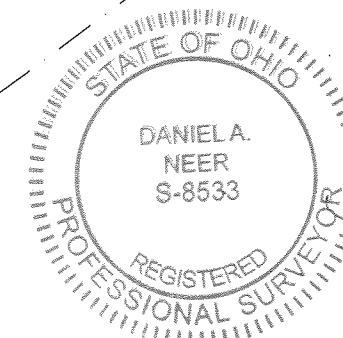

DANIEL A. NEER  
 PROFESSIONAL SURVEYOR NO. 8533  
 JANUARY 11, 2020

DRAWN BY:	DESCRIPTION	REV. NO.	DATE
KSS			1/12/2021

COPYRIGHT 2021 BY:



117 N. Madriver Street • Bellefontaine, OH 43311  
 (937) 593-7335 • www.dlz.com  
 Project #2021-2170.00 WOLL

INDEXED ON MAP

5036