

ERVIN ALKIRE SURVEY
 STOKES TWP., LOGAN CO., OHIO
 1" = 30' - • DENOTES IRONS

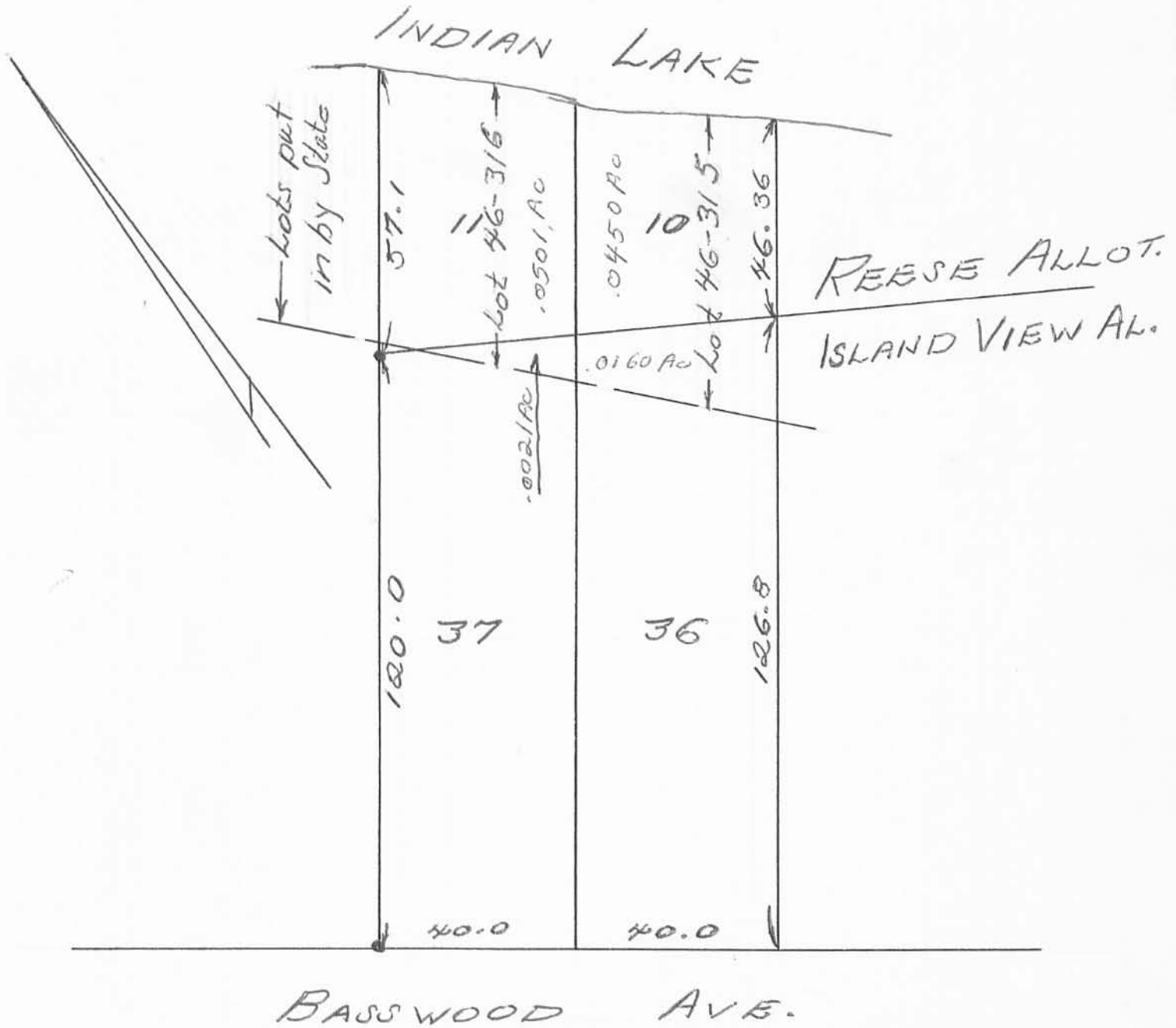

Owen K. Shirk
 Surveyor 4271
 April, 1973

INDEXED ON MAP
 5449 IP

6-29-2022

APPROVED

LEGEND:

● 5/8 INCH BY 30 INCH IRON REBAR SET WITH YELLOW CAP STAMPED "DLZ OHIO INC."

R/W = RIGHT-OF-WAY

C/L = CENTER-LINE

O.R. = OFFICIAL RECORD

PG. = PAGE

— X — X — = DENOTES FENCE LINE

BOUNDARY SURVEY

VIRGINIA MILITARY SURVEY 12276
STOKES TOWNSHIP
LAKE COUNTY, OHIO

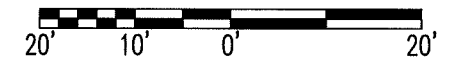

SCALE: 1" = 20'
DISTANCES SHOWN HEREON
ARE IN U.S. SURVEY FEET

CERTIFICATION:

THIS PLAT WAS PREPARED BY DLZ OHIO, INC. AND IS A TRUE AND ACCURATE REPRESENTATION, TO THE BEST OF MY KNOWLEDGE AND BELIEF, OF A SURVEY MADE BY THE SAME IN JUNE, 2022.

THIS SURVEY WAS PERFORMED WITHOUT THE BENEFIT OF A TITLE POLICY; ALL OWNERSHIP SHOWN IS BASED UPON RECORD DATA ACQUIRED AT THE TIME OF SURVEY, NO GUARANTEE IS PLACED UPON ACTUAL OWNERSHIP OF ANY PROPERTY.

EASEMENTS MAY EXIST ON SUBJECT PROPERTY THAT WOULD BE REVEALED IN A TITLE EXAMINATION.

Robert J. Sands 06/24/22

ROBERT J. SANDS
PROFESSIONAL SURVEYOR NO. 8053
JUNE, 2022

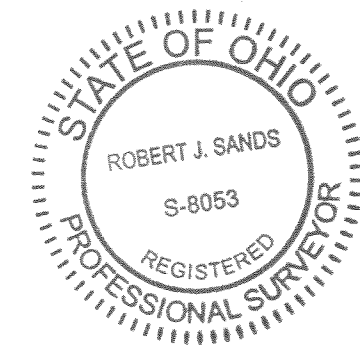

DEED & SURVEY REFERENCES:

DEED REFERENCES ARE SHOWN HEREON.

PLAT REFERENCES ARE SHOWN HEREON.

LOGAN COUNTY ENGINEER'S MAP ROOM FILES:
5449, 7142, 2496, 5820 AND 4164

DRAWN BY:	DESCRIPTION	REV. NO.	DATE
KSS			6/17/2022

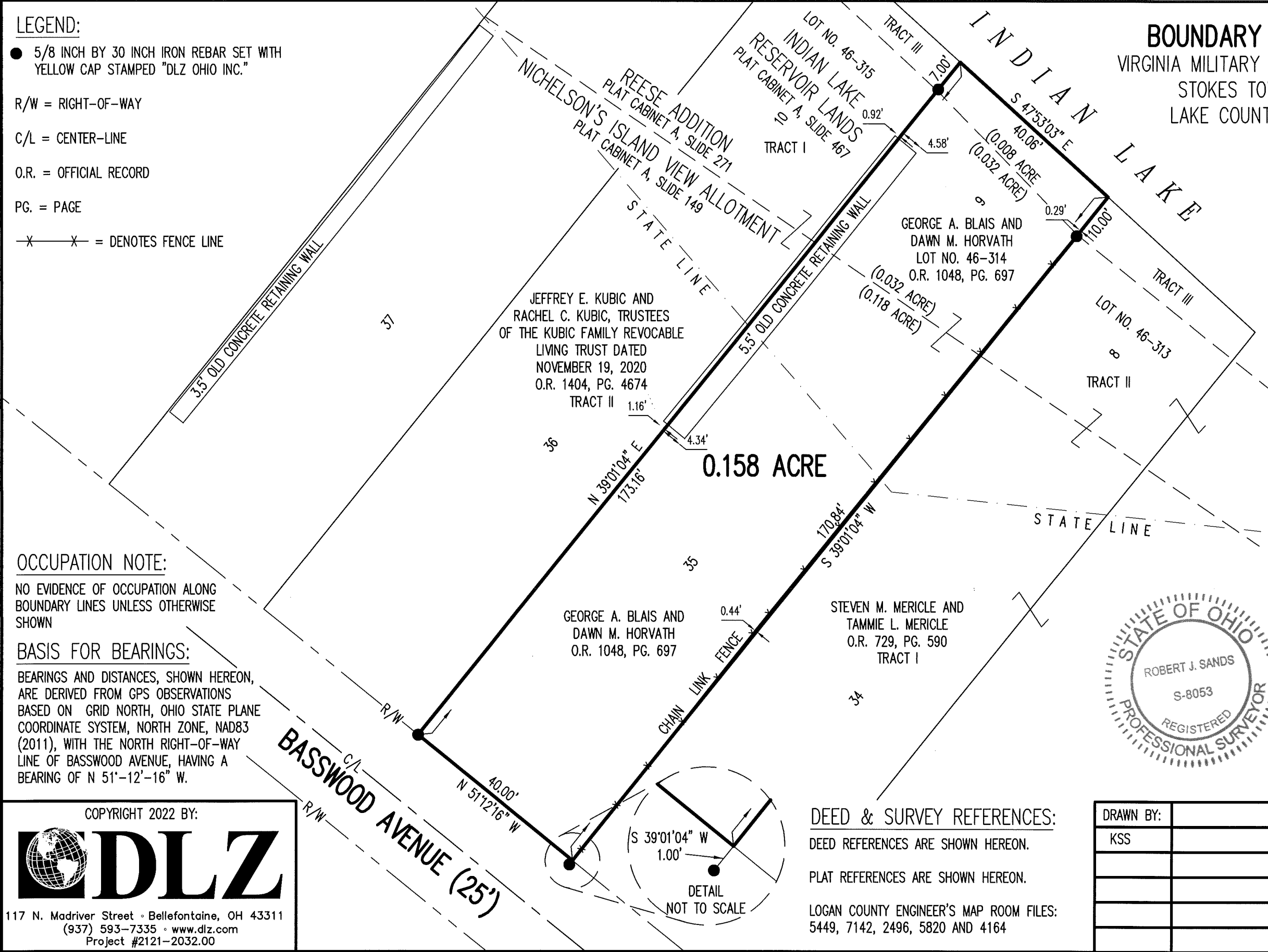

OCCUPATION NOTE:

NO EVIDENCE OF OCCUPATION ALONG BOUNDARY LINES UNLESS OTHERWISE SHOWN

BASIS FOR BEARINGS:

BEARINGS AND DISTANCES, SHOWN HEREON, ARE DERIVED FROM GPS OBSERVATIONS BASED ON GRID NORTH, OHIO STATE PLANE COORDINATE SYSTEM, NORTH ZONE, NAD83 (2011), WITH THE NORTH RIGHT-OF-WAY LINE OF BASSWOOD AVENUE, HAVING A BEARING OF N 51°-12'-16" W.

COPYRIGHT 2022 BY:

117 N. Madriver Street • Bellefontaine, OH 43311
(937) 593-7335 • www.dlz.com
Project #2121-2032.00

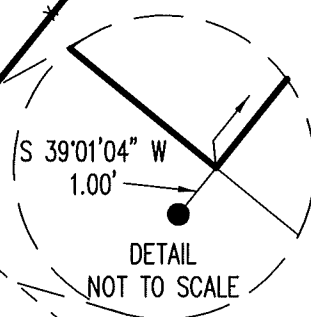

INDEXED ON MAP
5449