

LESLIE H. GEESLIN

REGISTERED SURVEYOR NO. 5248

P. O. BOX 274

RUSHSVLVANIA, OHIO 43347

PHONE: (513) 468-2793

NOLTE SURVEY

August 26, 1975

The following described real estate situated in Stokes Township, Logan County, Ohio and being part of the northwest $\frac{1}{4}$ of the northwest $\frac{1}{4}$ of Section 20, Town 6 South, Range 8 East and being more particularly described as follows:

Beginning at an iron bar in the centerline of Township Road 88 that is S. $88^{\circ} 10.6'$ E. 1072.3 feet from a stone in the intersection of the centerlines of T. R. 88 and T. R. 86, said stone being the northwest corner of Sec. 20; thence with said T. R. 88 S. $88^{\circ} 10.6'$ E. 251.77 feet to an iron bar at the northwest corner of Leon Wagner's 80.00 acre tract; thence with said Wagner's west line S. $1^{\circ} 50'$ W. 215.63 feet to an iron bar; thence N. $88^{\circ} 20.6'$ W. 249.77 feet to an iron bar; thence N. $1^{\circ} 18.4'$ E. 216.37 feet to the place of beginning.

Containing 1.24 acres more or less.

The above described 1.24 acres being in the northeast corner of Arthur C. Nolte's 40.00 acre tract.

I hereby certify that the above is a true and accurate description of a survey made by me.

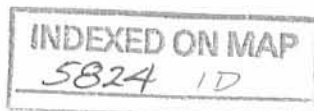

Leslie H. Geeslin

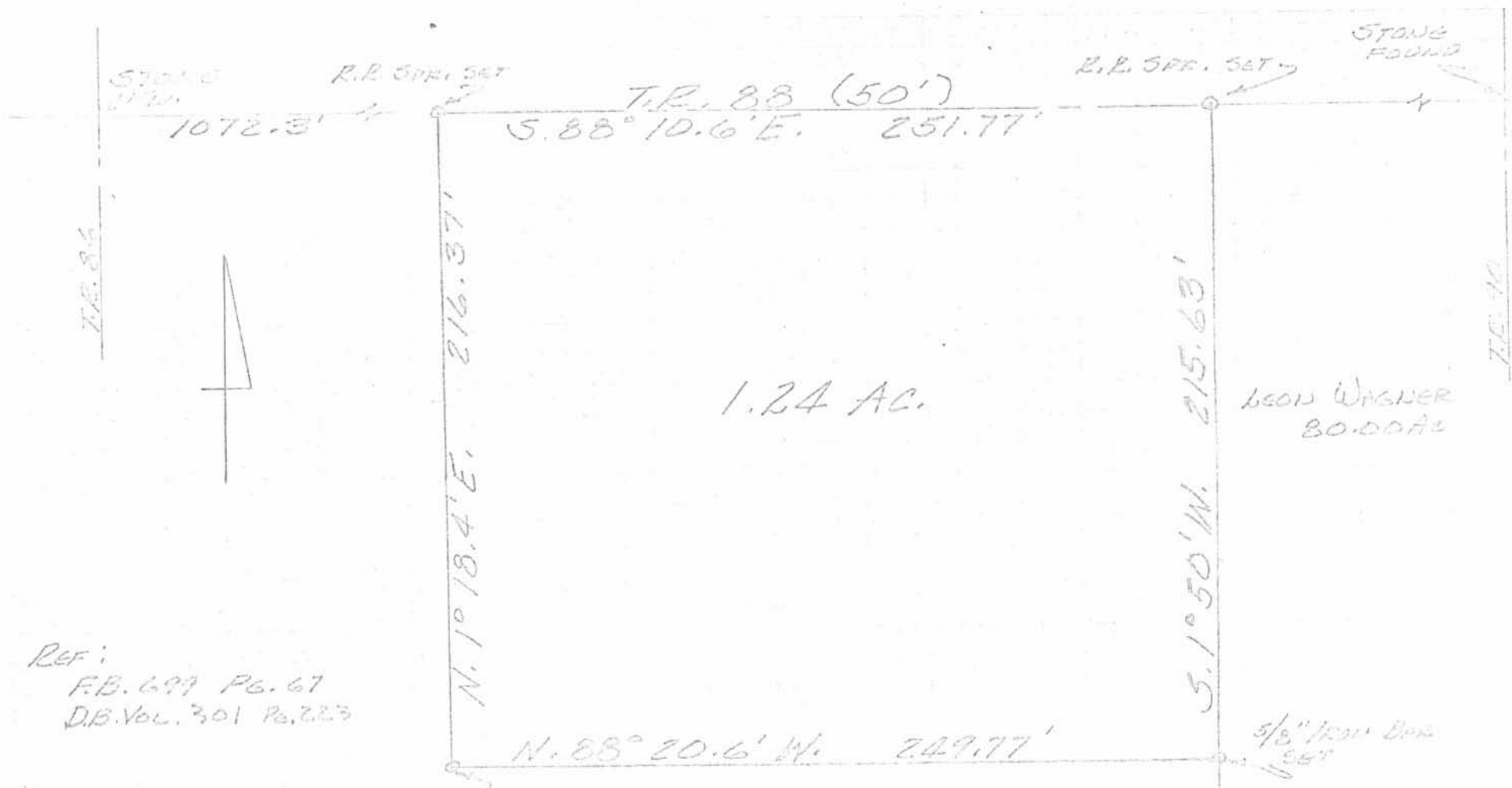

1.24 AC.

LEON WAGNER
80.00 AC.

Ref:
F.B. 697 Pg. 67
D.B. Vol. 301 Pg. 223

NOLTE SURVEY
SEC. 20 T. 65 R. 35 E.
STARKS TOWNSHIP
LOREN COUNTY, OHIO
AUGUST 26, 1915
SCALE 1" = 50'

LESLIE H. GOSLIN
REG. SURVEYOR
RUSSELLVILLE, OHIO

5829 1P

INDEXED ON MAP

2017

LESLIE H. GEESLIN

REGISTERED SURVEYOR NO. 5248

P. O. BOX 274

RUSHSVLVANIA, OHIO 43347

PHONE: (513) 468-2793

NOLTE SURVEY

October, 1977

The following described real estate situated in Stokes Township, Logan County, Ohio and being part of the northwest $\frac{1}{4}$ of the northwest $\frac{1}{4}$ of Section 20, Town 6 South, Range 8 East and being more particularly described as follows:

Beginning at an iron bar in the centerline of Township Road 88 that is S. $88^{\circ} 10' 36''$ E. 872.3 feet from a stone in the intersection of the centerlines of T. R. 88 and T. R. 86, said Stone being the northwest corner of Sec. 20; thence with said T. R. 88 S. $88^{\circ} 10' 36''$ E. 200.00 feet to an iron bar; thence S. $1^{\circ} 18' 24''$ W. 216.37 feet to an iron bar; thence N. $88^{\circ} 20' 36''$ W. 201.96 feet to an iron bar; thence N. $1^{\circ} 49' 24''$ E. 216.95 feet to the place of beginning.

Containing 1.00 acre more or less.

The above described 1.00 acre being on the north side of Arthur C. Nolte's 40.00 acre tract.

Reference is hereby made to a plat of this description on file with the Logan County Engineer.

I hereby certify that the above is a true and accurate description of a survey made by me.



Leslie H. Geeslin

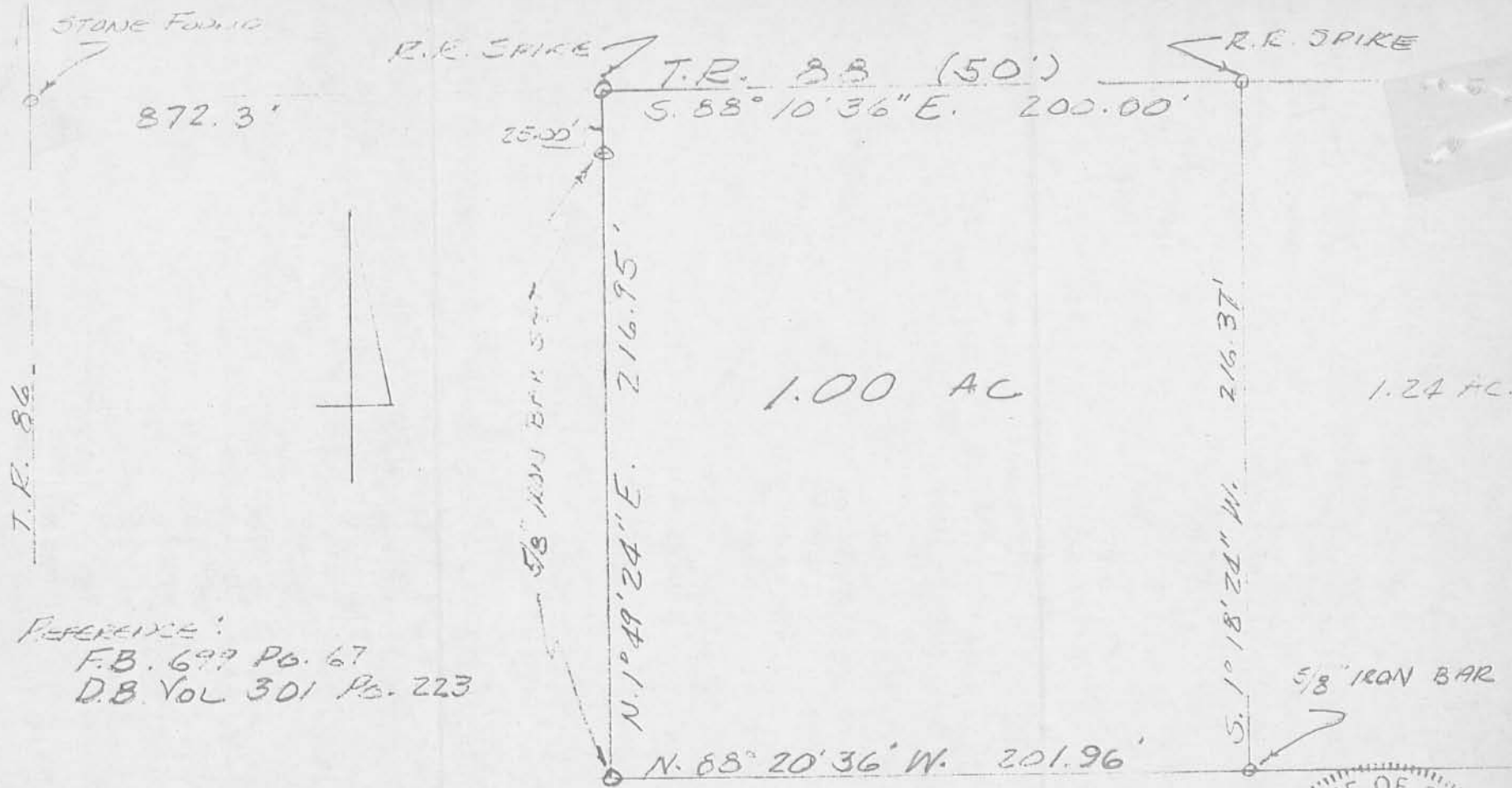

REFERENCE:
 F.B. 697 Pg. 67
 D.B. VOL 301 Pg. 223

NOLTE SURVEY
 SEC. 20 T. 6 S. R. 8 E.
 STOKES TOWNSHIP
 LOSAN COUNTY, OHIO
 OCTOBER, 1977
 SCALE 1" = 50'

5824 2P

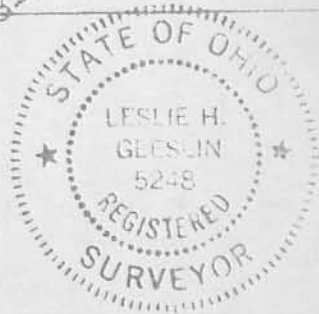

LESLIE H. GEESLIN
 RUSHLETOWN, OHIO