

SURVEYORS DESCRIPTION
FOR
ENTIRE TRACT OF GROUND



Scale: _____

The following described tract of ground is part of the South 1/2 of Section 25, Clay Township, Auglaize County and the North 1/2 of Section 36 Stokes Township, Logan County and the North 1/2 Section 36 Jackson Township, Shelby County, Township 6 South, Range 7 East and more particularly described as follows:

The PLACE OF BEGINNING is a spike at the Southeast corner of Section 25, Clay Township, Auglaize County; thence N02°-05'-30"W along the centerline of County Road # 251 a distance of 9.00 feet to a nail;
 thence S88°-30'W a distance of 994.60 feet to an iron pin;
 thence S01°-33'-30"E a distance of 9.00 feet to an iron pin in the South line of Section 25, Clay Township;
 thence S88°-30'W along the Logan-Auglaize County line a distance of 1331.05 feet to a stone at the corner of Logan, Auglaize and Shelby Counties;
 thence S88°-16'W along the Auglaize-Shelby County line a distance of 674.15 feet to a stone;
 thence S02°-31'-30"E a distance of 1324.08 feet to an iron pin;
 thence N88°-33'-15"E a distance of 658.54 feet to a stone;
 thence N87°-57'-30"E a distance of 1065.46 feet to an iron pin;
 thence N01°-38'-30"W a distance of 248.75 feet to an 8" endpost;
 thence N89°-16'-30"E a distance of 259.37 feet to an 12" endpost;
 thence N01°-33'-30"W a distance of 1062.90 feet to an iron pin;
 thence N88°-30'E a distance of 994.76 feet to a nail in the centerline of Logan County Road # 23;
 thence N02°-07'-30"W along the centerline of C.R.#23 a distance of 9.00 feet to a spike and the PLACE OF BEGINNING.

The above described tract of ground contains 59.489 total Acres of which 0.008 Acres has been dedicated for highway purposes. The above parcel of ground is also subject to all legal easements.

INDEXED ON MAP
6205 ID-1

Attest: Douglas Reinhart
 Douglas Reinhart
 Professional Surveyor # 6507



Signature by a representative of the County Health Dept. denotes compliance with Health Regulations. Signed: _____ Date: _____	Signature by a representative of the Auglaize County Regional Planning Commission denotes approval of this plat. Signed: _____ Date: _____
Signature by a representative of City with 3 mile limit jurisdiction or Twp. Trustees or Village with zoning jurisdiction denotes approval of this plat. Signed: _____ for political S. D. of: _____ Date: _____	Signature by a representative of the County Engineer's Dept. denotes that this plat meets tax map plat requirements. Signed: _____ Date: _____

Client <u>Mrs. Florence Steele</u>	County _____	Twp. _____	Sec. _____
Drawn by _____	Scale _____	Drwg. No. <u>78-102</u>	
Checked by _____	Date <u>5-30-78</u>		
Sheet <u>2</u> of <u>5</u>	(T 6 S; R 7 E)		



Scale: _____

SURVEYORS DESCRIPTION
FOR
39.007 ACRES LOCATED IN LOGAN
COUNTY, OHIO

The following described tract of ground is part of the Northeast fractional quarter of Section 36, Township 6 South, Range 7 East, Stokes Township, Logan County, Ohio and is more particularly described as follows:

The PLACE OF BEGINNING is a spike at the Northeast corner of the northeast fractional quarter of section 36; thence S88°-30'W a distance of 2325.65 feet to a stone which is located at the corners of Auglaize-Logan-Shelby Counties;
thence S01°-50'-45"E along the Logan-Shelby County line a distance of 1327.23 feet to a stone;
thence N87°-57'-30"E a distance of 1065.46 feet to an iron pin;
thence N01°-38'-30"W a distance of 248.75 feet to an 8" endpost;
thence N89°-16'-30"E a distance of 259.37 feet to a 12" endpost;
thence N01°-33'-30"W a distance of 1062.90 feet to an iron pin;
thence N88°-30'E a distance of 994.76 feet to a nail in the East line of Section 36 and the centerline of County Road # 23;
thence N02°-07'-30"W along the East line of Section 36 a distance of 9.00 feet to a spike and the PLACE OF BEGINNING.

The above described tract of ground contains 39.007 Acres of which 0.004 Acres has been dedicated for highway purposes. The above described parcel of ground is also subject to all legal easements.

Attest: Doug Reinhart
Douglas Reinhart
Professional Surveyor # 6507

INDEXED ON MAP
U205 1D-2



Signature by a representative of the County Health Dept. denotes compliance with Health Regulations. Signed: _____ Date _____	Signature by a representative of the Auglaize County Regional Planning Commission denotes approval of this plat. Signed: _____ Date _____
Signature by a representative of City with 3 mile limit jurisdiction or Twp. Trustees or Village with zoning jurisdiction denotes approval of this plat. Signed: _____ Date _____ for political S. D. of: _____	Signature by a representative of the County Engineer's Dept. denotes that this plat meets tax map plat requirements. Signed: _____ Date _____
Client <u>Mrs. Florence Steele</u> County <u>Logan</u> Twp. <u>Stokes</u> Sec. <u>36</u> Drawn by _____ Scale _____ Drwg. No. <u>78-109</u> Checked by _____ Date <u>5-30-78</u> Sheet <u>4</u> of <u>5</u> (T <u>6</u> S; R <u>7</u> E)	

PLAT RECORDED IN SURVEY BOOK D, PAGE 48, AUGLAIZE Co. Eng. Office

ENDPOST DESTROYED
IRON PIN SET

502°31'30"E

STONE FOUND



Scale:
1" = 300'

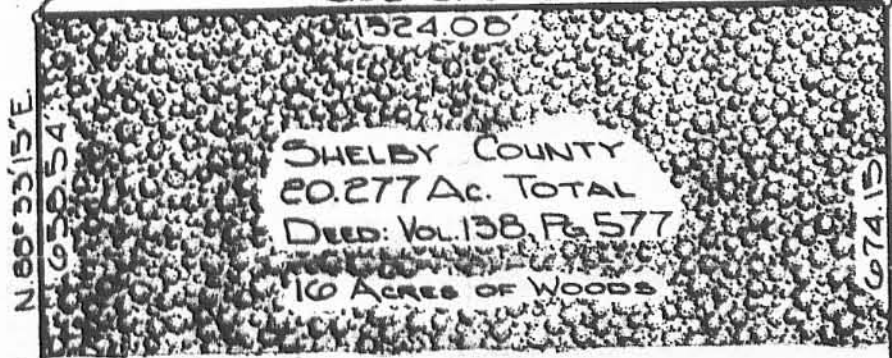

N. 301°30'45"E
1327.23'

SHELBY COUNTY
LOGAN COUNTY

N.E. CORNER OF W 1/2
SEC. 36, JACKSON
TWP, T6-S, R-7-E,
SHELBY COUNTY

SQUARE STONE AT
CORNER OF SHELBY,
LOGAN & AUGLAIZE CO'S

N.W. CORNER OF E 1/2
SEC. 36, STOKES
TWP, T6-S, R-7-E,
LOGAN COUNTY

LOGAN COUNTY
39.007 ACRES
0.004 AC. RD. 3/4 W
DEED: Vol. 170, Pg. 378

LOCATION
PLAN

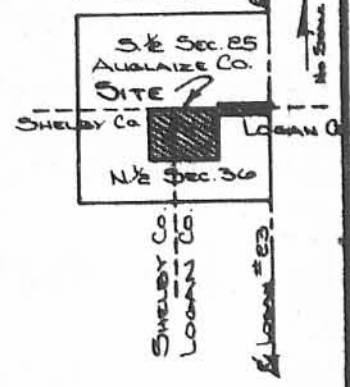

ATTN: Douglas Reinhart
P.S. # 6507

ENDPOST
DESTROYED
IRON PIN SET

248.75'
N. 01°35'30"W

8" Post
N. 88°16'30"E
12.37'
12" DIA. POST

1062.90'
N. 01°35'30"W

IRON PIN SET
LOGAN COUNTY
AUGLAIZE COUNTY
900'
S. 01°33'30"E
IRON PIN SET

AUGLAIZE Co.
0.205 ACRES
0.004 AC. 3/4 W

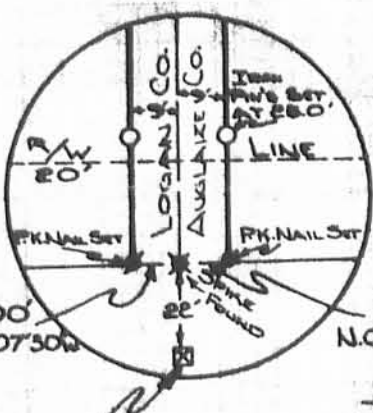

SURVEY FOR
Florence Steele
59.409 Ac. TOTAL

LOGAN COUNTY RD. #3
N. 02°07'30"W

N. 88°30'E
994.70'
994.68'
994.68'
S. 08°30'W

SPIKE FOUND IS
SE. CORNER
SEC. 25, CLAY TWP
T6-S, R-7-E,
AUGLAIZE Co.

SQUARE REFERENCE STONE FOR CORNER OF LOGAN & AUGLAIZE COUNTIES

Signature by a representative of the County Health Dept.
denotes compliance with Health Regulations.
Signed: _____ Date _____

Signature by a representative of the Auglaize County Regional
Planning Commission denotes approval of this plat.
Signed: _____ Date _____

Signature by a representative of City with 3 mile limit jurisdic-
tion or Twp. Trustees or Village with zoning jurisdiction
denotes approval of this plat. Signed: _____ Date _____

Signature by a representative of the County Engineer's Dept.
denotes that this plat meets tax map plat requirements.
Signed: _____ Date _____

6205 1P

Client **MRS. FLORENCE STEELE**
County **AUGLAIZE, SHELBY & LOGAN TWP, CLAY, JACKSON, STOKES SEC. 25, 36, 30**
Drawn by **JOHN SAUERT** Scale **1" = 300'** Drwg. No. **78-109**
Checked by **DOUG REINHART** Date **5-30-78**
Sheet **1** of **5** (T 6 S; R 7 E)

INDEXED ON MAP
4205 2D

SURVEYOR'S DESCRIPTION
FOR
ETHAL BAGGS ETAL



Scale: _____

The following described tracts of ground are part of the Northeast fractional Quarter of Section 36, Stokes Township, Township Six (6) South, Range Seven (7) East, Logan County, Ohio and are more particularly described as follows:

SOUTH HALF

The PLACE OF BEGINNING is a stone at the Southwest corner of the Northeast Fractional Quarter of Section 36, Stokes Township; Thence N01°-50'-45"W along the West line of said fractional quarter and the Logan-Shelby County line a distance of 961.44 feet to an iron pin;

Thence N88°-26'-30"E a distance of 2334.00 feet to a P.K. Nail in the centerline of County Road # 23 and the East line of Section 36;

Thence S02°-07'-30"E along the centerline of County Road # 23 and the East line of Section 36 a distance of 961.48 feet to a P.K. Nail at the Southeast corner of the Northeast Fractional Quarter of Section 36, Stokes Township;

Thence S88°-26'-30"W through an iron pin in the West right-of-way line of County Road # 23 at 22.50 feet for a total distance of 2338.68 feet to a stone and the PLACE OF BEGINNING.

The above described tract of ground contains 51.566 Acres of which 0.497 Acres has been dedicated for highway purposes. The above described parcel is subject to all easements of record. Previous deed reference: Volume 386, Page 152, Logan County Recorder's Office. All bearings based on a survey of the Steele property, dated 5-30-78.

NORTH HALF

Commencing at a stone at the Southwest corner of the Northeast Fractional Quarter of Section 36, Stokes Township; Thence N01°-50'-45"W along the West line of said fractional quarter and the Logan-Shelby County line a distance of 961.44 feet to an iron pin and the PLACE OF BEGINNING:

Thence continuing N01°-50'-45"W along said half-section line a distance of 367.38 feet to a stone;

Thence N87°-57'-30"E a distance of 1065.46 feet to an iron pin;

Thence N01°-38'-30"W a distance of 248.75 feet to an 8" post;

Thence N89°-16'-30"E a distance of 259.37 feet to a 12" post;

Thence N01°-33'-30"W a distance of 1062.90 feet to an iron pin;

Thence N88°-30'E a distance of 994.76 feet to a P.K. Nail in the centerline of County Road # 23 and the East line of Section 36, Stokes Township;

Thence S02°-07'-30"E along the centerline of County Road # 23 and the East line of Section 36 a distance of 1683.30 feet to a P.K. Nail;

Thence S88°-26'-30"W through an iron pin in the West right-of-way line of C.R. #23 at 22.50 feet for a total distance of 2334.00 feet to an iron pin and the PLACE OF BEGINNING.

The above described tract of ground contains 51.566 Acres of which 0.369 Acres has been dedicated for highway purposes. The above described parcel is subject to all easements of record. Previous deed reference: Volume 386, Page 152, Logan County Recorder's Office. All bearings based on a survey of the Steele Property, dated 5-30-78.

ATTEST: Doug Reinhart
Douglas P. Reinhart
Professional Surveyor # 6507

Signature by a representative of the County Health Dept. denotes compliance with Health Regulations. Signed: _____ Date _____	Signature by a representative of the Auglaize County Regional Planning Commission denotes approval of this plat. Signed: _____ Date _____
Signature by a representative of City with 3 mile limit jurisdiction or Twp. Trustees or Village with zoning jurisdiction denotes approval of this plat. Signed: _____ Date _____	Signature by a representative of the County Engineer's Dept. denotes that this plat meets tax map plat requirements. Signed: _____ Date _____

REINHART SURVEYING
Doug Reinhart
R.R. # 6, Wapakoneta Ohio
45895
419-738-6755

Client Ethal Baggs ETAL
County Logan Twp. Stokes Sec. 36
Drawn by _____ Scale _____ Date 1-9-80
Checked by _____
Sheet 2 of 2
(T S R E)

