

SURVEY OF  
 LOTS 2209-2278 & S. 1/2 OF 2277  
 CHIPPEWA PARK No. 3  
 STOKES TOWNSHIP  
 LOGAN COUNTY, OHIO  
 JUNE 20, 1970  
 SCALE 1" = 30'

INDEXED ON MAP  
 6309 1P

DAN L. DOOSON  
 REG. SURVEYOR 4270  
 BELLEFONTAINE, OHIO

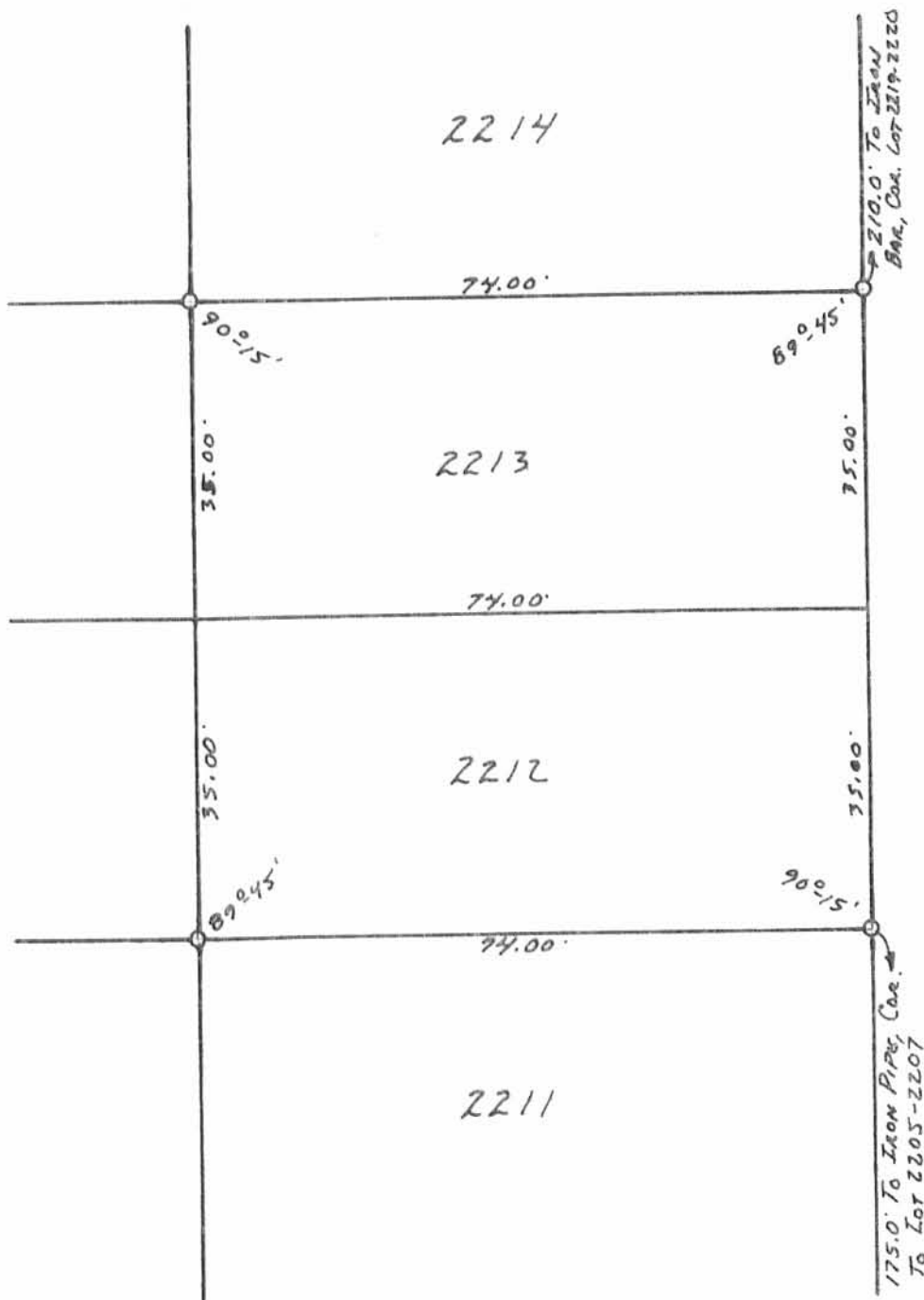

○ - IRON PIPES SET AT ALL CORNERS.

6309 2P

INDEXED ON MAP

SURVEYED AND PLATTED BY:  
 DANIEL E. GILBERT, P.S.  
 REG. SUR. NO. 5402  
 1041 N. MAIN ST.  
 BELLEFONTAINE, OHIO 43311

BARCUS SURVEY  
 LOTS 2212 - 2213  
 CHIPPEWA PARK NO. 3  
 STOKES TOWNSHIP  
 LOGAN COUNTY, OHIO  
 JUNE 2, 1979  
 SCALE: 1" = 20'

REV 10-23-00

CHINNOOK PATH (35' WIDE)

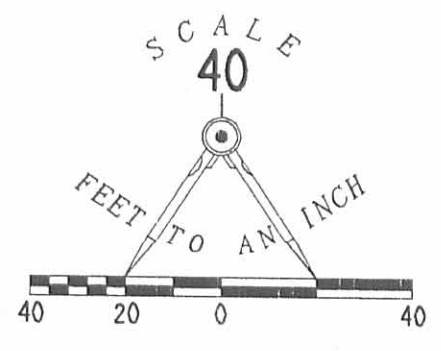
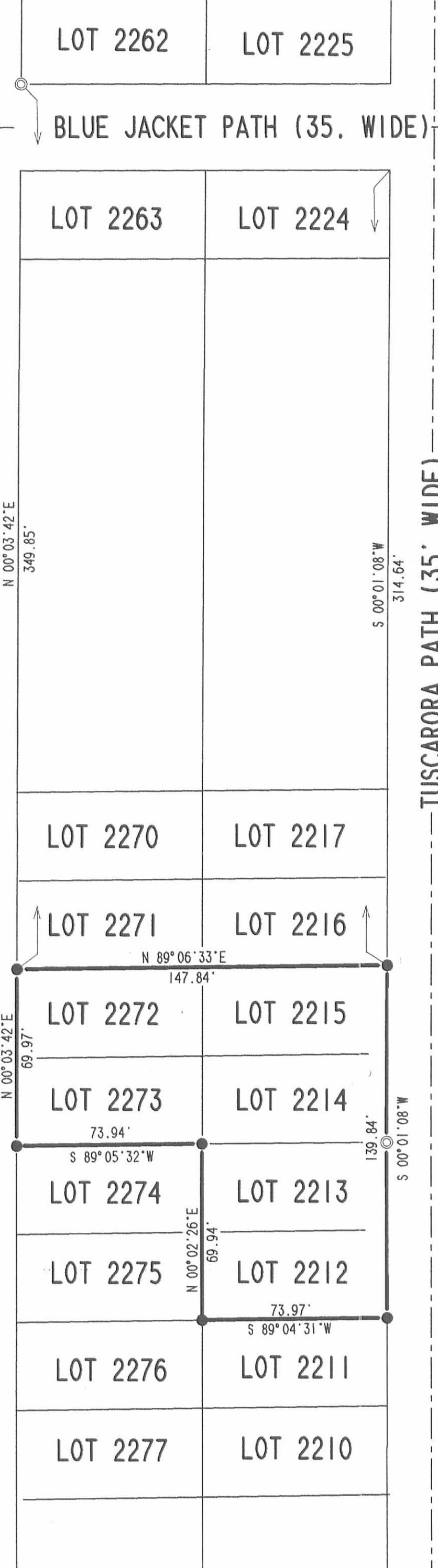

- LEGEND
- 5/8 INCH IRON ROD SET
  - 1 INCH PIPE FOUND

RETRACEMENT SURVEY OF LOTS  
2212, 2213, 2214, 2215  
2272 AND 2273  
CHIPPEWA PARK NO. 3  
PLAT CABINET A, SLIDE 235  
VIRGINIA MILITARY SURVEY 12276  
STOKES TOWNSHIP  
LOGAN COUNTY, OHIO

SURVEYED BY:  
*Jeffrey I. Lee*  
JEFFREY I. LEE  
REGISTERED SURVEYOR 6359  
OCTOBER 19, 2000

STATE OF OHIO  
JEFFREY I. LEE  
6359  
REGISTERED PROFESSIONAL SURVEYOR

ORIGINAL STAMP IN GREEN

COPYRIGHT 2000 BY:  
LEE SURVEYING & MAPPING CO., INC.  
117 North Madriver Street  
BELLEFONTAINE, OHIO 43311  
(937) 593-7335

2 WORKING DAYS  
**BEFORE YOU DIG**  
CALL TOLL FREE **800-362-2764**  
OHIO UTILITIES PROTECTION SERVICE.

INDEXED ON MAP  
6309 3P

D-389      POWELL      L-3038-3

LOT 2262      LOT 2225

BLUE JACKET PATH (35. WIDE)

LOT 2263

LOT 2224

CHINNOOK PATH (35' WIDE)

N 00°03'42"E  
489.76'

TUSCARORA PATH (35' WIDE)

559.85'  
N 00°01'08"E

LOT 2274

LOT 2213

LOT 2275

LOT 2212

SEE  
DETAIL ABOVE

LOT 2276

1 STORY  
FRAME HOUSE

FRAME SHED

LOT 2211

LOT 2210

LOT 2277

LOT 2278

LOT 2209

LOT 2279

LOT 2208

RETRACEMENT SURVEY OF LOT 2276  
PART OF LOT 2277, AND  
PART OF LOT 2208  
CHIPPEWA PARK NO. 3  
PLAT CABINET A, SLIDE 235  
VIRGINIA MILITARY SURVEY 12276  
STOKES TOWNSHIP  
LOGAN COUNTY, OHIO

SURVEYED BY:

JEFFREY I. LEE  
REGISTERED SURVEYOR 6359  
OCTOBER 23, 2000



ORIGINAL STAMP IN GREEN

COPYRIGHT 2000 BY:  
LEE SURVEYING & MAPPING CO., INC.  
117 North Madriver Street  
BELLEFONTAINE, OHIO 43311  
(937) 593-7335

D-389

KING  
POWELL.ASC

L-3047-3

6309 4P



- LEGEND
- 5/8 INCH IRON ROD SET
  - 1 INCH PIPE FOUND

2 WORKING DAYS  
**BEFORE YOU DIG**  
CALL TOLL FREE **800-362-2764**  
OHIO UTILITIES PROTECTION SERVICE.

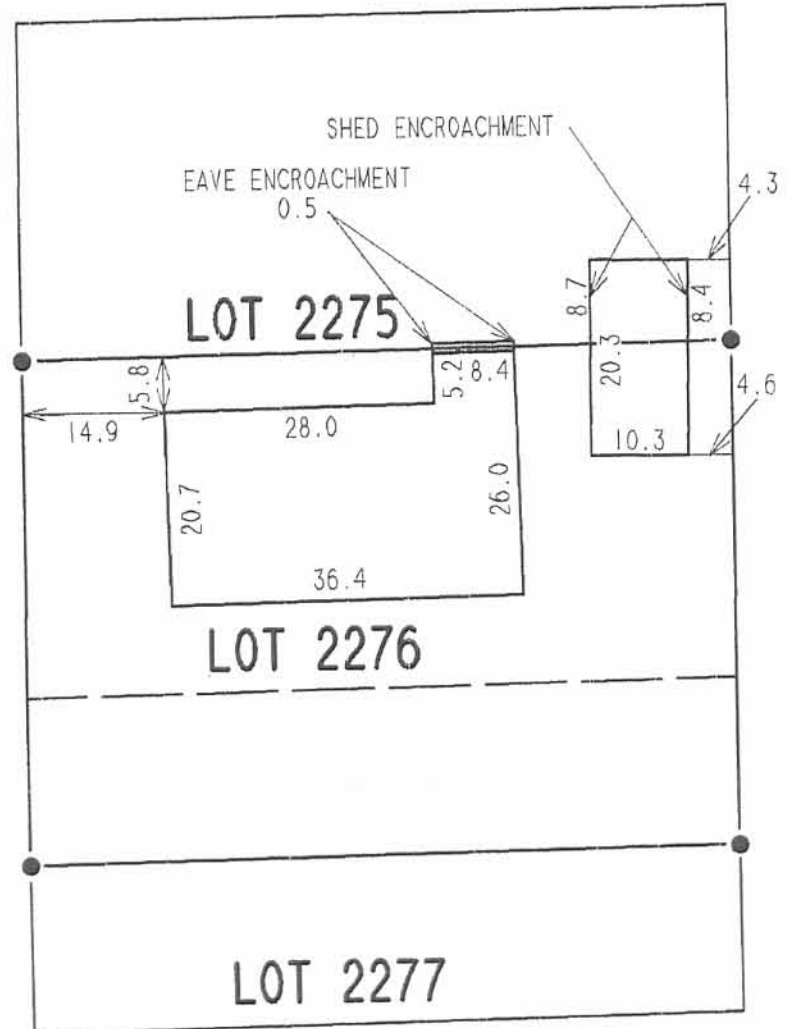

DETAIL SCALE: 1"=20'



48

LOTS 2209-2278 & S $\frac{1}{2}$  2277  
 CHIPPEWA PARK 3  
 For Everett SANDY

- A =  $\frac{1}{2}$ " pipe found 8" deep see Bk 1/68  
 B =  $\frac{1}{2}$ " P Bar Set  
 C = " " "  
 D =  $\frac{3}{4}$ "  $\phi$  Bar Set  
 E =  $1\frac{1}{2}$ " pipe found see Bk 1/68  
 F =  $\frac{1}{2}$ " P Bar Set  
 G = " " "  
 H = " " "  
 J = P-K nail set  $\Phi$  Tuscorora Path  
 K = " " " " " "  
 I =  $\frac{3}{4}$ " pipe found in Lilac Bush  
 cor. of Blue Jacket Path

INDEXED ON MAP  
 6309

Dodson  
 Art's

6/20/70  
 650 58

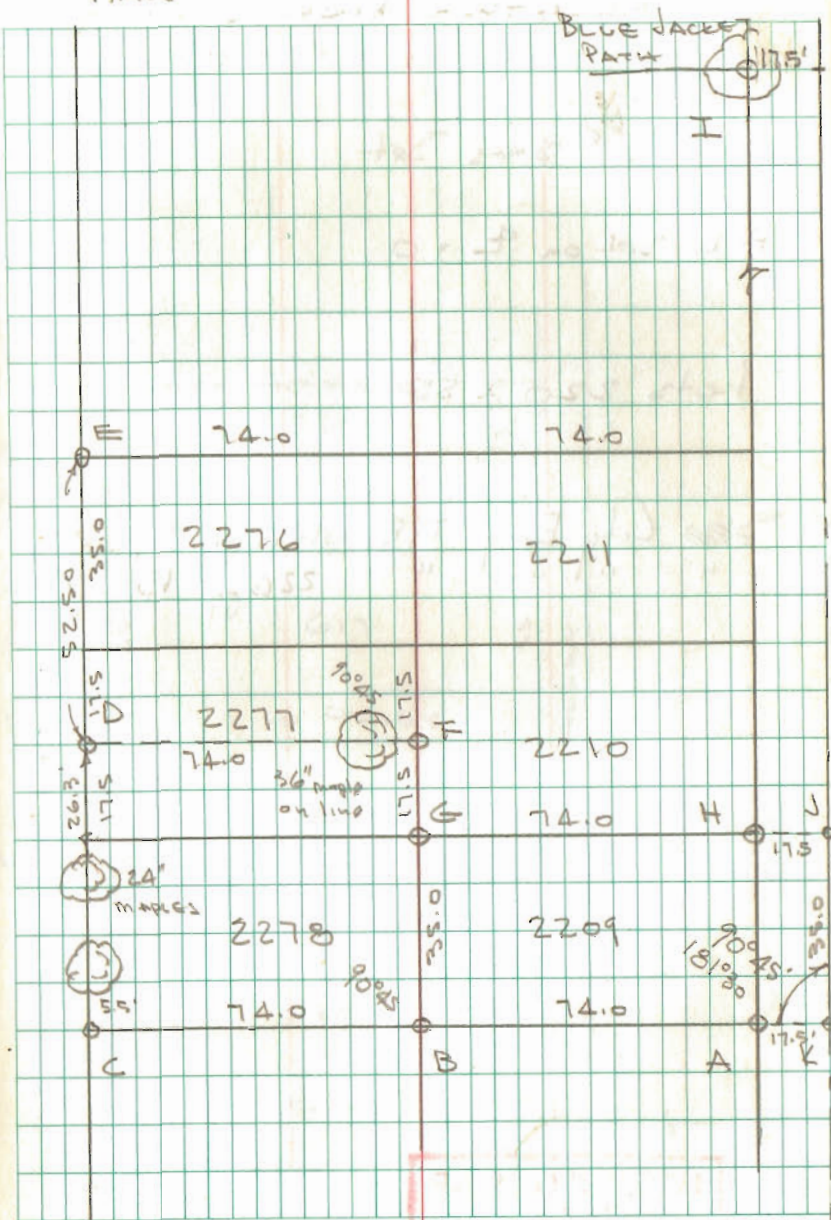

REV'D 7-22-11 SMY/OK

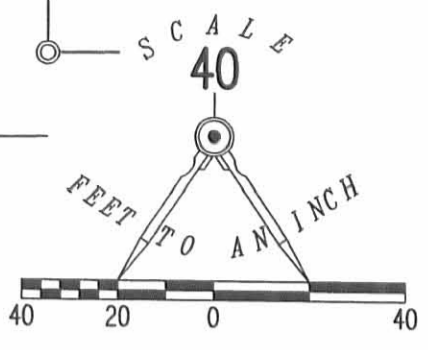
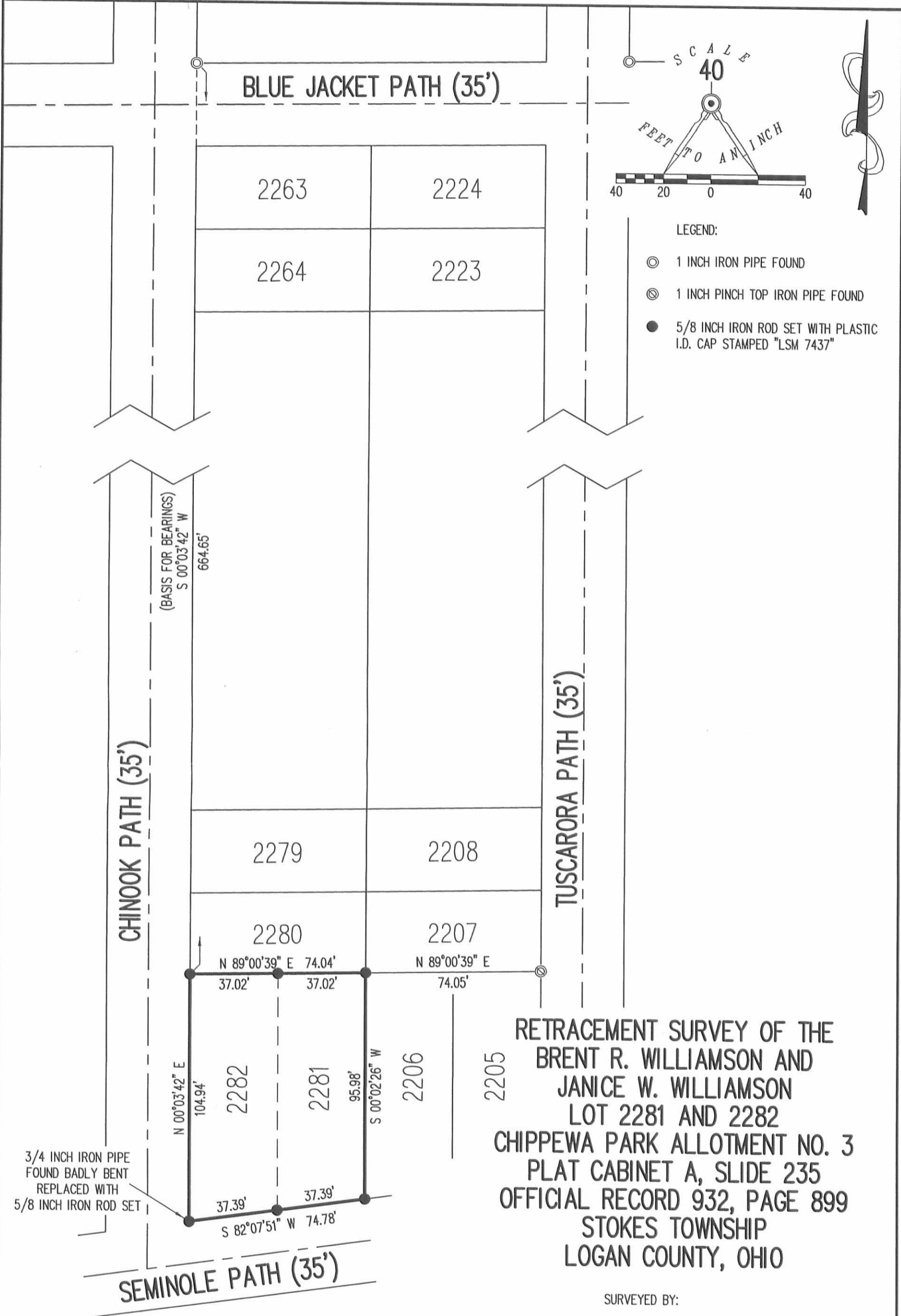

- LEGEND:
- ⊙ 1 INCH IRON PIPE FOUND
  - ⊗ 1 INCH PINCH TOP IRON PIPE FOUND
  - 5/8 INCH IRON ROD SET WITH PLASTIC I.D. CAP STAMPED "LSM 7437"

3/4 INCH IRON PIPE FOUND BADLY BENT REPLACED WITH 5/8 INCH IRON ROD SET

RETRACEMENT SURVEY OF THE  
BRENT R. WILLIAMSON AND  
JANICE W. WILLIAMSON  
LOT 2281 AND 2282  
CHIPPEWA PARK ALLOTMENT NO. 3  
PLAT CABINET A, SLIDE 235  
OFFICIAL RECORD 932, PAGE 899  
STOKES TOWNSHIP  
LOGAN COUNTY, OHIO

SURVEYED BY:

*William K. Bruce*  
WILLIAM K. BRUCE  
PROFESSIONAL SURVEYOR 7437  
JULY 21, 2011



COPYRIGHT 2011 BY:  
LEE SURVEYING & MAPPING CO., INC.  
117 North Madriver Street  
BELLEFONTAINE, OHIO 43311  
(937) 593-7335  
surveys@lsminc.us  
KSS D0711 51800711 L-5180-3

2 WORKING DAYS  
**BEFORE YOU DIG**  
CALL TOLL FREE **800-362-2764**  
OHIO UTILITIES PROTECTION SERVICE

INDEXED ON MAP  
6309 SP

ORIGINAL STAMP IN GREEN



APPROVED

4-22-19

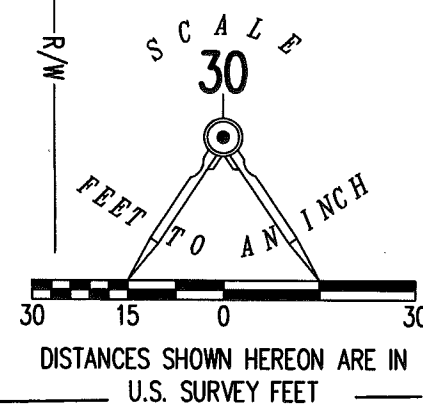
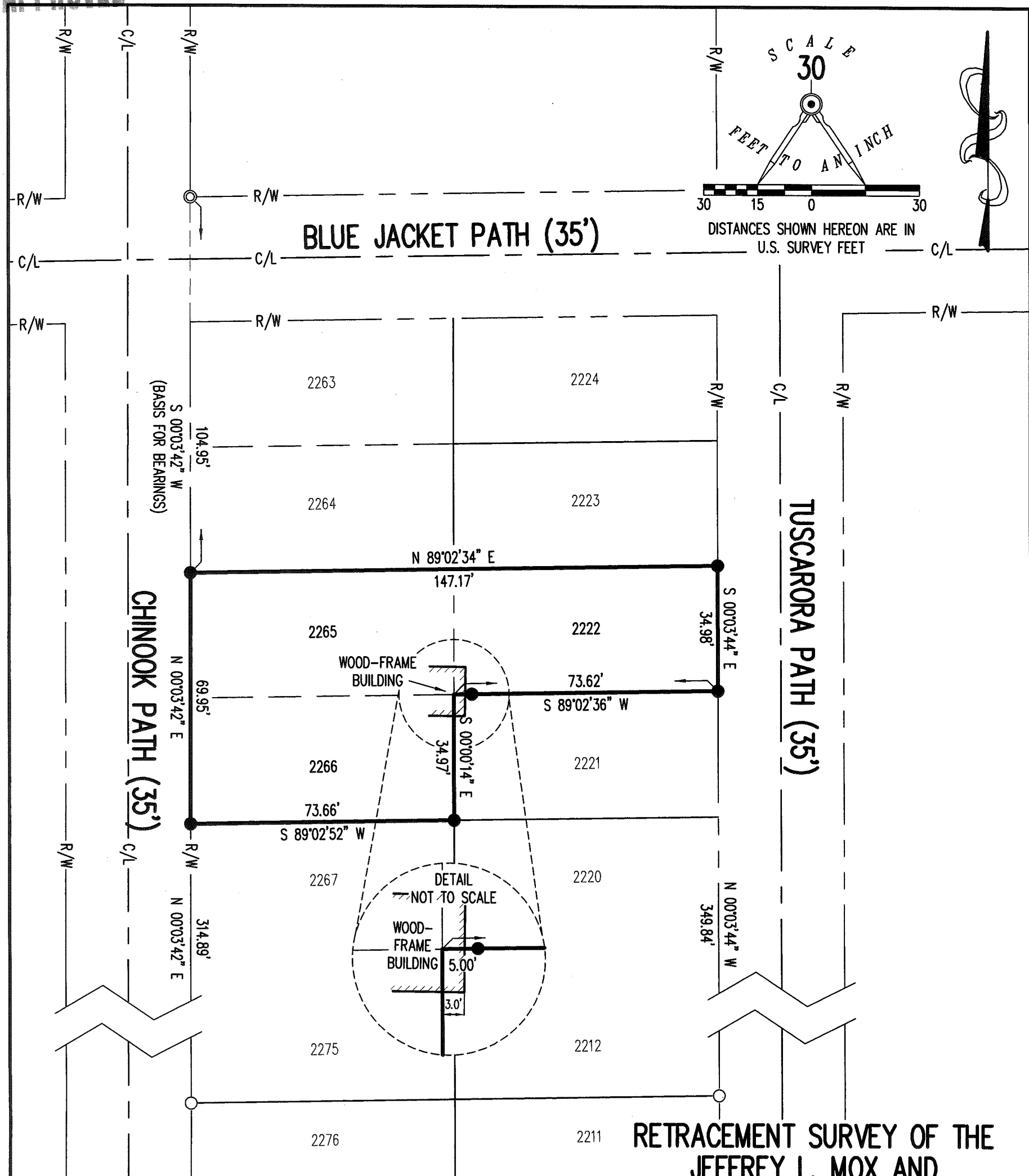

**LEGEND:**

- ⊙ 1 INCH IRON PIPE FOUND
- 5/8 INCH IRON ROD FOUND
- 5/8 INCH BY 30 INCH IRON ROD SET WITH PLASTIC I.D. CAP STAMPED "P.S. 8533"
- R/W = RIGHT-OF-WAY
- C/L = CENTER-LINE

**BASIS FOR BEARINGS:**

THE BASIS FOR BEARINGS, SHOWN HEREON, IS THE EASTERLY RIGHT-OF-WAY LINE OF CHINOOK PATH, BEING S 00°03'42" W.

THIS SURVEY WAS PREPARED IN THE ABSENCE OF A COMPLETE AND ACCURATE TITLE SEARCH AND DOES NOT GUARANTEE TITLE.

**DEED & SURVEY REFERENCES:**

- O.R. 849, PG. 352
- CHIPPEWA PARK NO. 3 PLAT CABINET A, SLIDE 235

**SURVEYED BY:**

*[Signature]*  
 DANIEL A. NEER  
 PROFESSIONAL SURVEYOR NO. 8533  
 MARCH 29, 2019

2 WORKING DAYS  
**BEFORE YOU DIG**  
 CALL TOLL FREE **800-362-2764**  
 OHIO UTILITIES PROTECTION SERVICE

INDEXED ON MAP  
 6309

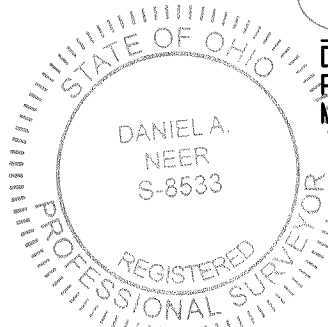

COPYRIGHT 2019 BY:  
**LEE SURVEYING & MAPPING CO.**  
 117 North Madriver Street  
 BELLEFONTAINE, OHIO 43311  
 (937) 593-7335  
 WWW.LEE-SURVEYING.COM  
 surveys@lee-surveying.com  
 KSS D0319 30380319 L-3038-3