

SURVEY OF:
LOTS 64, 65 & 66 (Angeline Fischer, Vol. 281, Pg. 539)
SHAWNEE ISLAND (Plat 'C', Pg. 12)
STOKES TOWNSHIP, LOGAN COUNTY, OHIO

By: *Clayton M. Lee*

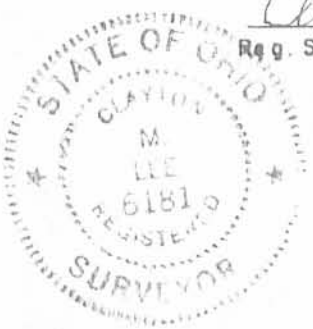

Reg. Surveyor 6181
 8-29-80

1P
 6488

INDEXED ON MAP

LEE SURVEYING & MAPPING CO.
 855 E. Sandusky Ave.
 BELLEFONTAINE, OHIO 43311
 (513) 593-5780

L-747-5

Mary Ellen Conley Survey
Lot No. 64 and 65 pt.
Shawnee Island
Garage Lot

The following described real estate situated in the Township of Stokes, County of Logan, State of Ohio and being a part of Lot No. 65 and all of Lot No. 64 of the Shawnee Island Allotment of Shawnee Island in the name of Mary Ellen Conley as recorded in Official Record No. 53 Page 94 (10-31-1987) and now being more particularly described as follows:

Beginning at a 5/8 inch Rebar found at the northeast corner of Lot No. 64 and the southeast corner to Lot No. 54 and in the west line of Lake Shore Drive East (30 feet wide);

Thence with the west line of Lake Shore Drive East and the east line of Lots No. 64 and 65 part, S. 0°20'00" E. 62.91 feet to a 5/8" x 30" Rebar set, passing through the southeast corner to Lot No. 64 at 52.43 feet, (Note: The west line of Lake Shore Drive East is the Basis of Bearing for this survey - S. 0°20'00" E.);

Thence parallel with the line between Lots No. 64 and 65 and 10 feet south of, N. 72°50'00" W. 114.93 feet to a 5/8" x 30" Rebar set in the west line of Lot No. 65 and the east line of Lot No. 63;

Thence with the line between Lot No. 63 and Lot No. 65 part and Lot No. 64, N. 17°50'00" E. 60.00 feet to a 5/8" x 30" Rebar set in the south line of Lot No. 54 and being the northwest corner to Lot No. 64 and the northeast corner to Lot No. 63, passing through the southwest corner to Lot No. 64 at 10.00 feet and the also being the northwest corner to Lot No. 65;

Thence with the line between Lot No. 54 and 64, S. 72°50'00" E. 93.90 feet to the place of beginning, containing a total of 6,271.950 square feet or 0.144 Acres, more or less.

Of the above described tract, there is 5,139.000 square feet or 0.118 Acres in the Lot No. 64 and 1,132.950 square feet or 0.026 Acres in Lot No. 65 part.

I hereby certify that this description is the result of a field survey made by me on January 30, 1997.



Daniel E. Gilbert
DANIEL E. GILBERT, P.S.
REG. SUR. NO. 5402
400 N. PARK ST.
BELLEFONTAINE, OHIO 43311
TELEPHONE: 1 (513) 593-1428

INDEXED ON MAP
6488 2D

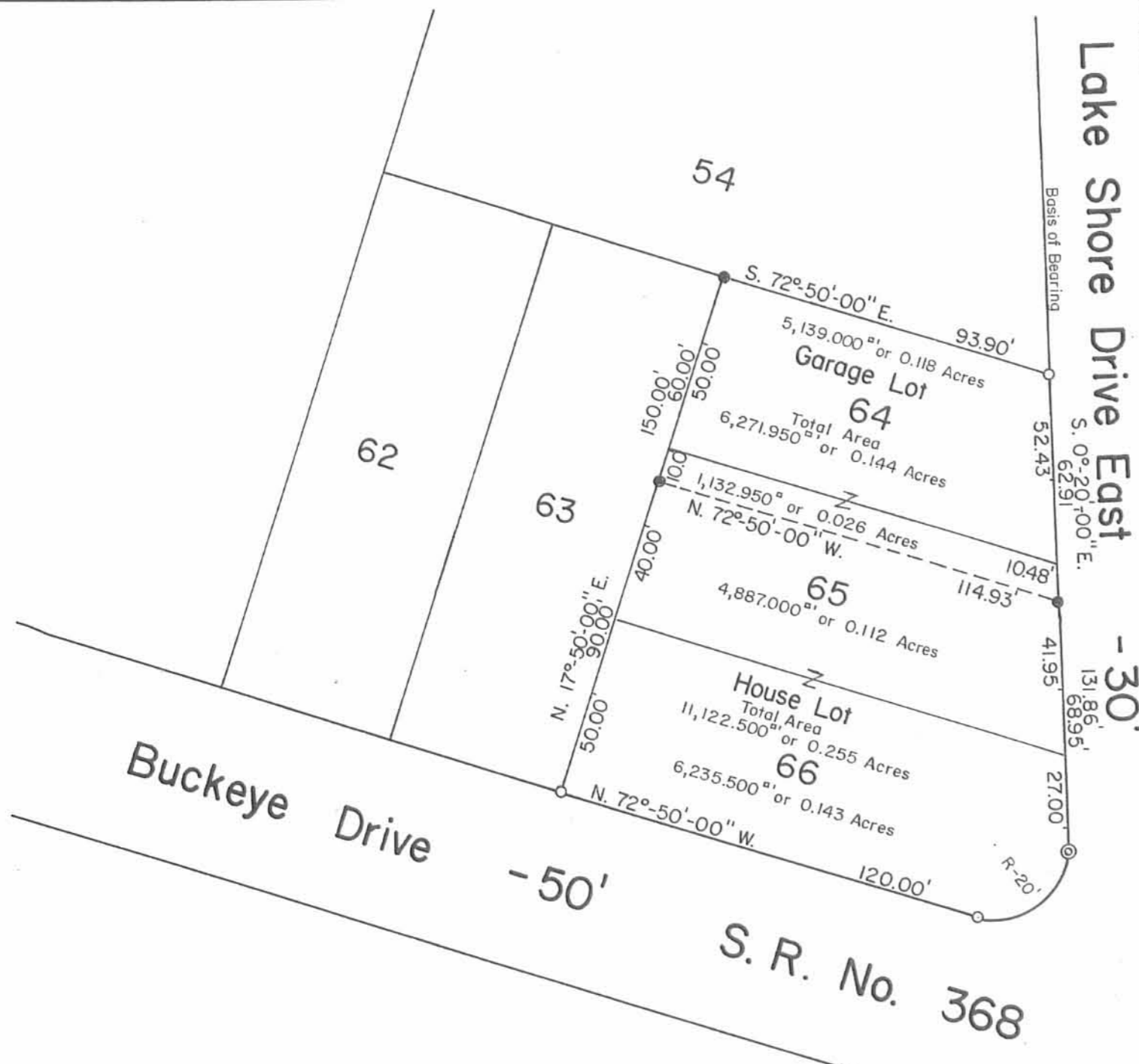

Lake Shore Drive East

-30'

Buckeye Drive

-50'

S. R. No. 368

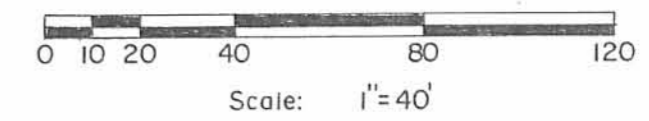

Reference:

Shawnee Island Allotment,
 Plat Cab. A Slide 233
 (7-28-1926)
 Lots No. 64, 65, 66.
 Mary Ellen Conley
 O.R. No. 53 P. 94 (10-31-1987)

Symbols:

- ⊙ - 3/4" Iron Pipe Fd.
- - 5/8" Rebars Fd.
- - 5/8" x 30" Rebars Set.

Survey of Lots No. 64, 65, 66.
 Shawnee Island Allotment, Shawnee Island,
 Stokes Township, Logan County, Ohio.

SCALE: 1" = 40'
 DATE: 1-30-1997

APPROVED BY:
 DRAWN BY DEG
 REVISED

Daniel E. Gilbert

Daniel E. Gilbert, P.S.
 Reg. Sur. No. 5402

DRAWING NUMBER
 097-003

INDEXED ON MAP
 6400 2P



REC'D 11-8-10 SMY dk

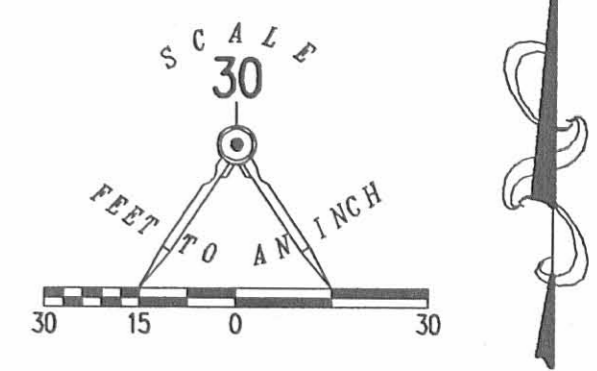

- LEGEND:
- 5/8 INCH IRON ROD FOUND
 - 5/8 INCH IRON ROD SET WITH PLASTIC I.D. CAP STAMPED "LSM 7437"

RETRACEMENT SURVEY OF THE
SOUTH LINE OF THE
THREE AMIGOS RESORTS, LTD.
LOT 64 AND PART OF LOT 65
SHAWNEE ISLAND
PLAT CABINET A, SLIDE 233
OFFICIAL RECORD 705, PAGE 182
STOKES TOWNSHIP
LOGAN COUNTY, OHIO

SURVEYED BY:



William K. Bruce
WILLIAM K. BRUCE
PROFESSIONAL SURVEYOR 7437
JUNE 17, 2010

COPYRIGHT 2010 BY:
LEE SURVEYING & MAPPING CO., INC.
117 North Madriver Street
BELLEFONTAINE, OHIO 43311
(937) 593-7335
surveys@lsminc.us
KSS D0610 4983610 L-4983-3

2 WORKING DAYS
BEFORE YOU DIG
CALL TOLL FREE **800-362-2764**
OHIO UTILITIES PROTECTION SERVICE.

INDEXED ON MAP
6488 3P

ORIGINAL STAMP IN GREEN