

Survey of Lots 111 & 112 in Chippewa Park Allotment, located in the Virginia Military District, Stokes Township, Logan County, Ohio

Prior Deed referenced in O.R. 966, Page 889.

Apparent Encroachments:

- ⊙ Neighbor's shed appears to encroach on this property by up to 3.74'
- ⊙ Neighbor's fence appears to encroach on this property by up to 3.35'



SCALE: 1" = 30'



GRAPHIC SCALE

Legend

- A = Existing 1/2" pipe
- B = Existing #6 Rebar
- C = Set #5 Rebar

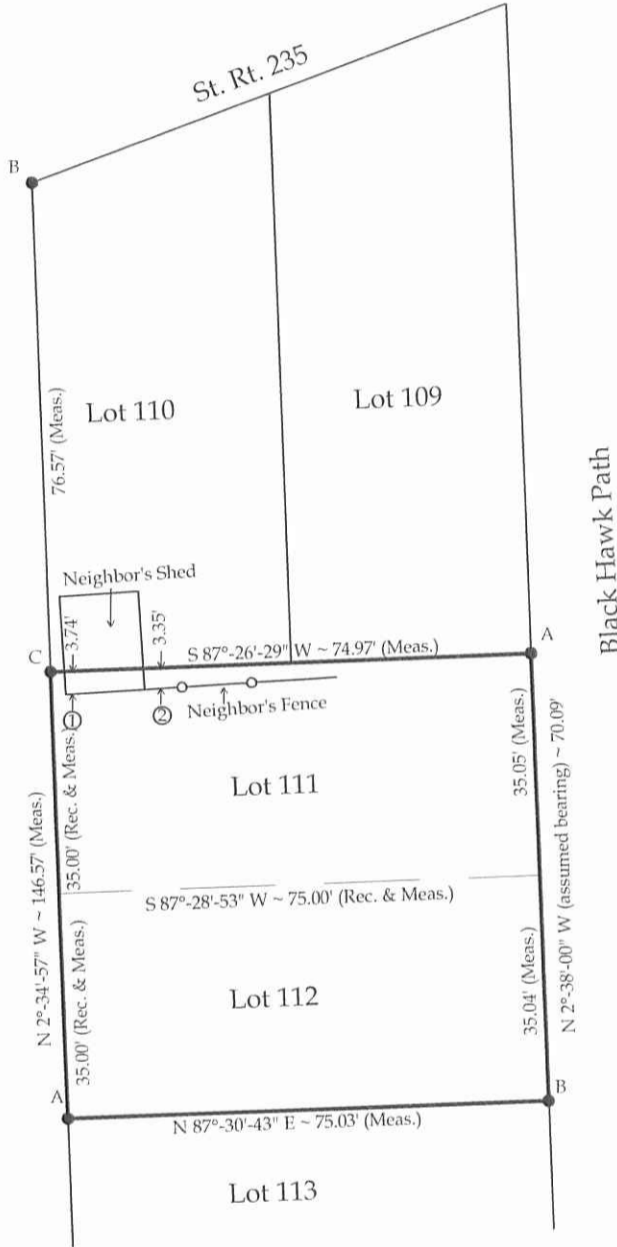

This plat and the accompanying legal descriptions represent an actual boundary survey completed under my direct supervision on June 5, 2012.

[Signature]
 Brad J. Core, P.S. #8004

CORE CONSULTING A DIVISION OF MATERIALS TESTING, INC. 1660 S. DEFIANCE TRAIL SPENCERVILLE, OHIO 45887 (419) 647-6163			
CLIENT: Dale Carder			
SURVEYED BY: K.J.B.	DATE: 6-5-2012	DRAWN BY: J.R.C.	CHECKED BY: B.J.C.
SCALE: 1" = 30'	PAGE 1	OF 1	PAGES 1

