

Laycock  
Nicholsons Add.

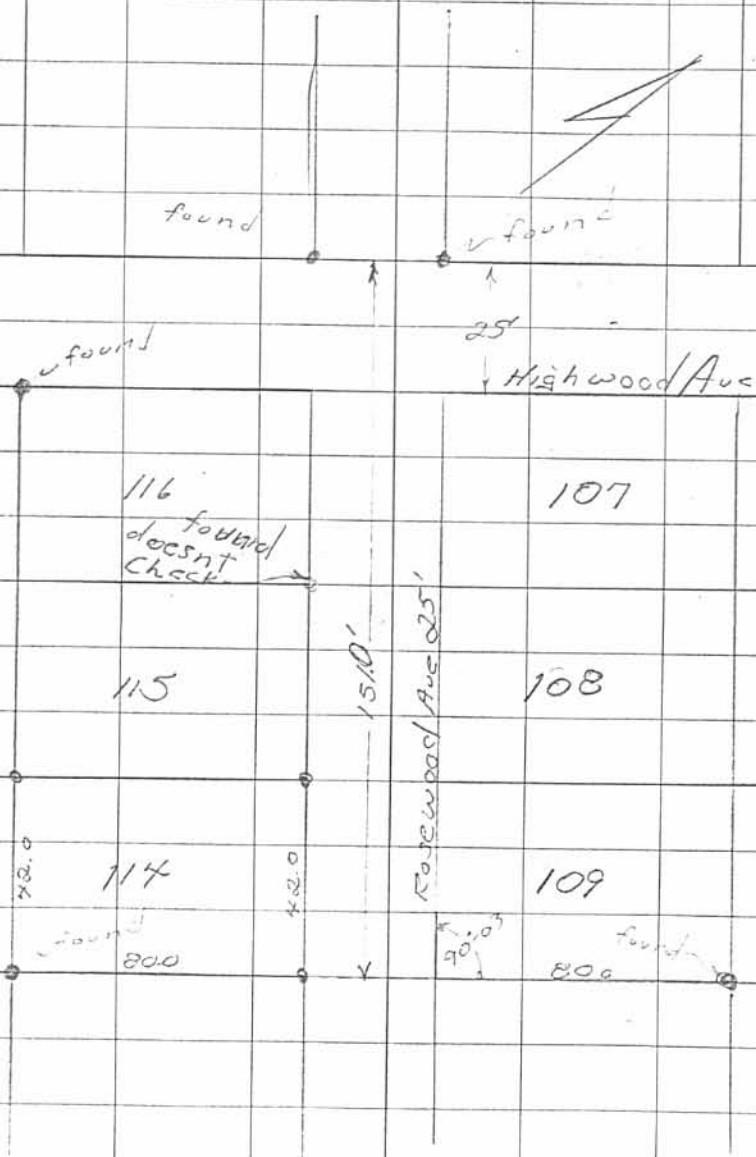

April 11, 64

15

6522-1P

INDEXED ON MAP

PART LOT 112  
NICHELSON'S ISLAND VIEW  
STOKES TOWNSHIP  
August 5, 1972

The following described real estate situated in Stokes Township, Logan County, Ohio and being part of Lot No.92 and part of Lot No.111 of Nicholson's Island View Allotment as shown in Logan County Recorder's Plat Book B, Volume 2, Page 39 and being more particularly described as follows:

Beginning at an iron bar at the intersection of the south line of Rosewood Avenue and the west line of Collingwood Avenue, said iron bar being the northeast corner of Lot No.112; thence with the south line of Rosewood Avenue  $N.51^{\circ} 13'W.$  41.95 feet to an iron bar at the northwest corner of said lot; thence with the west line of said Lot No.112  $S.38^{\circ} 50'W.$  45.00 feet to a 10 inch hickory tree; thence  $S.51^{\circ} 13'E.$  41.95 feet to an iron bar in the west line of Collingwood Avenue, passing an iron bar at 0.95 feet; thence with the west line of Collingwood Avenue  $N.38^{\circ} 50'E.$  45.00 feet to the place of beginning.

INDEXED ON MAP  
6522 2D-1

PART LOT 121  
NICHELSON'S ISLAND VIEW  
STOKES TOWNSHIP  
August 5, 1972

The following described real estate situated in Stokes Township, Logan County, Ohio and being part of Lot No.121 of Nicholson's Island View Allotment as shown in Logan County Recorders Plat Book B, Volume 2, Page 39 and being more particularly described as follows:

Commencing at an iron bar at the intersection of the north line of Lindenwood Avenue and the west line of Collingwood Avenue, said iron bar being the southeast corner of said Lot No.121; thence with the west line of Collingwood Avenue N.38° 50'E. 30.00 feet to an iron bar, said iron bar being the beginning point of this description; thence continuing with said west line N.38° 50'E. 40.00 feet to an iron bar; thence N.51° 12'W. 41.95 feet to an iron bar in the west line of said Lot No.121; thence with said west line S.38° 50'W. 40.00 feet to an iron bar; thence S.51° 12'E. 41.95 feet to the place of beginning.

INDEXED ON MAP  
65222D2

PART LOT 112. and PART LOT 121  
NICHELSON'S ISLAND VIEW  
STOKES TOWNSHIP  
August 5, 1972

The following described real estate situated in Stokes Township, Logan County, Ohio and being part of Lot No.92 and part of Lot No.111 of Nicholson's Island View Allotment as shown in Logan County Recorder's Plat Book B, Volume 2, Page 39 and being more particularly described as follows:

Commencing at an iron bar at the intersection of the south line of Rosewood Avenue and the west line of Collingwood Avenue, said iron bar being the northeast corner of Lot No.112; thence with the west line of Collingwood Avenue S.38° 50'W. 45.00 feet to an iron bar, said iron bar being the beginning point of this description; thence N.51° 13'W. 41.95 feet to a 10 inch hickory tree in the west line of said Lot No.112, passing an iron bar at 41.00 feet; thence with said west line S.38° 50'W. 45.00 feet to an iron bar, passing the northwest corner of Lot No.121 at 35.00 feet; thence S.51° 12'E. 41.95 feet to an iron bar in the west line of Collingwood Avenue; thence with said west line N 38° 50'E. 45.00 feet to the place of beginning, passing the northeast corner of Lot No.121 at 10.00 feet.

INDEXED ON MAP

6522 2D-3

LINDENWOOD AVE. 25'

S. 51° 12' E.

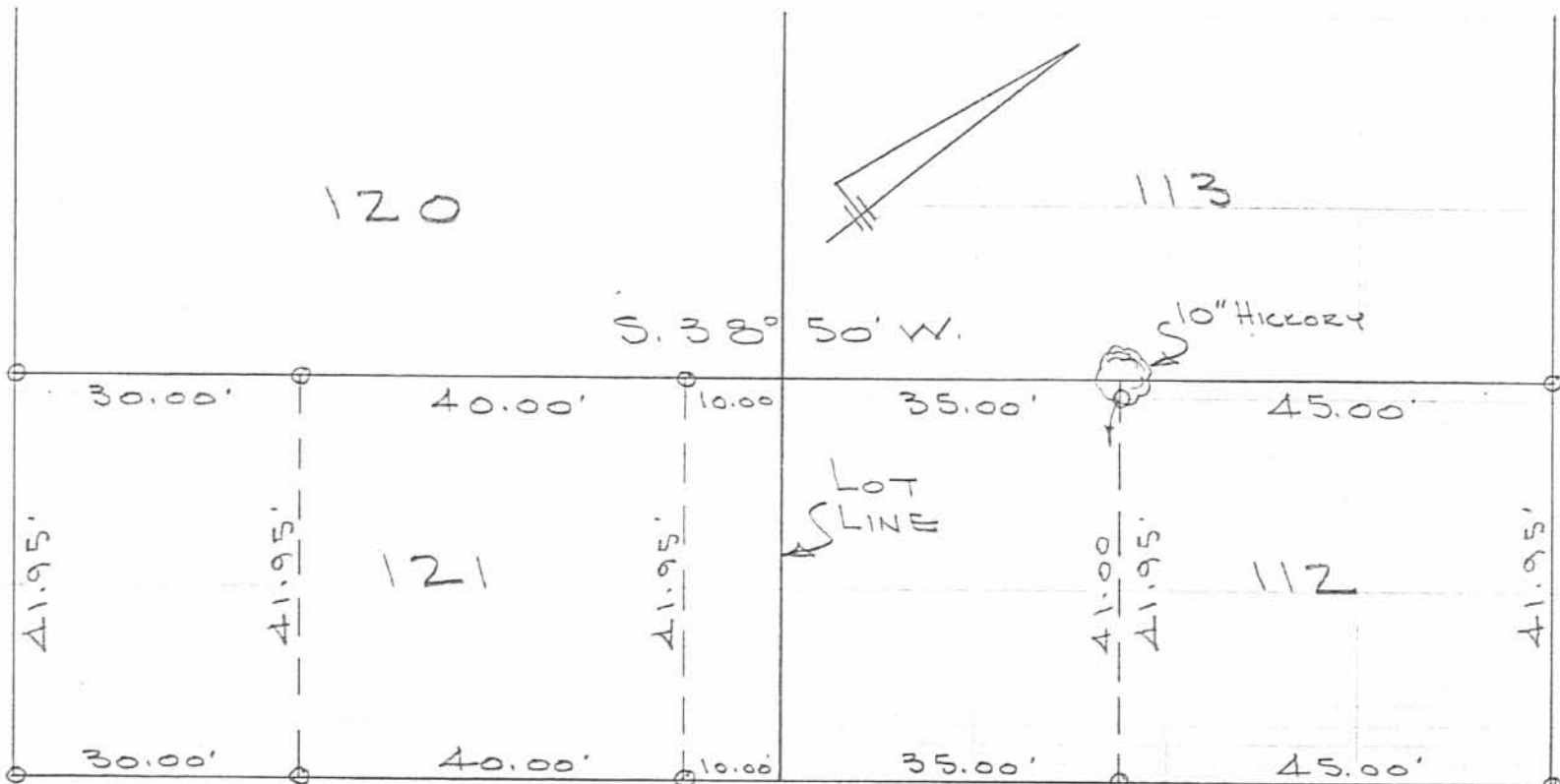

N. 51° 13' W.

ROSEWOOD AVE. 25'

COLLINGWOOD AVE. 25'

N. 38° 50' E.

S. 38° 50' W.

REF: NICHELSON'S ISLAND VIEW  
PLAT BL B, VOL 2, PG. 39

SURVEY OF  
LOT 112 & 121  
NICHELSON'S ISLAND VIEW ALLOT.

STOKES TOWNSHIP  
LOGAN COUNTY, OHIO

AUGUST 5, 1972  
SCALE 1" = 20'  
O = 5/8" Ø BAR SET

INDEXED ON MAP  
6522 2P

DAN L. DODSON  
REG. SURVEYOR 4270  
BELLEFONTAINE, O.  
BL 19/15