

SHOFFSTALL DESCRIPTION

The following described real estate situated in the Township of Stokes, County of Logan, State of Ohio and being a part of the west half of the northeast quarter of Section 30, Town 6 South, Range 8 East and being more particularly described as follows:

Beginning at the northeast corner to Kenneth E. Shoffstall's present 104.80 Acre tract as recorded in Deed Volume 289 Page 336 (7-1-1963) and being in the east line of the west half of the northeast quarter and the southeast corner to a tract of 16.00 Acres in the name of Lois Meryl Wagoner, known as Tract IV in Deed Volume 347 Page 246 (2-21-1975);

Thence with Shoffstall's east line, S. $0^{\circ} 52'$ W. 500.00 feet to a point where the centerline of T. R. No. 86 angles to the northwest;

Thence with the centerline of said T. R. No. 86, N. $24^{\circ} 57'$ W. 551.10 feet to a point where the north line of Shoffstall's tract intersects the said centerline of T. R. No. 86;

Thence with the north line of Shoffstall's tract, N. $89^{\circ} 56'$ E. 240.00 feet to the place of beginning, containing 1.377 Acres, more or less.

The above tract being out of the northeast corner to Shoffstall's present 104.80 Acre tract and being a triangler shaped piece east of T. R. No. 86.

I hereby certify that this is a true and accurate description of said tract as prepared by me on February 14, 1981.

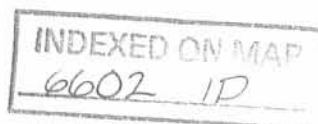

Daniel E. Gilbert
Daniel E. Gilbert, P.S.
Reg. Sur. No. 5402
1041 N. Main Street
Bellefontaine, Ohio 43311

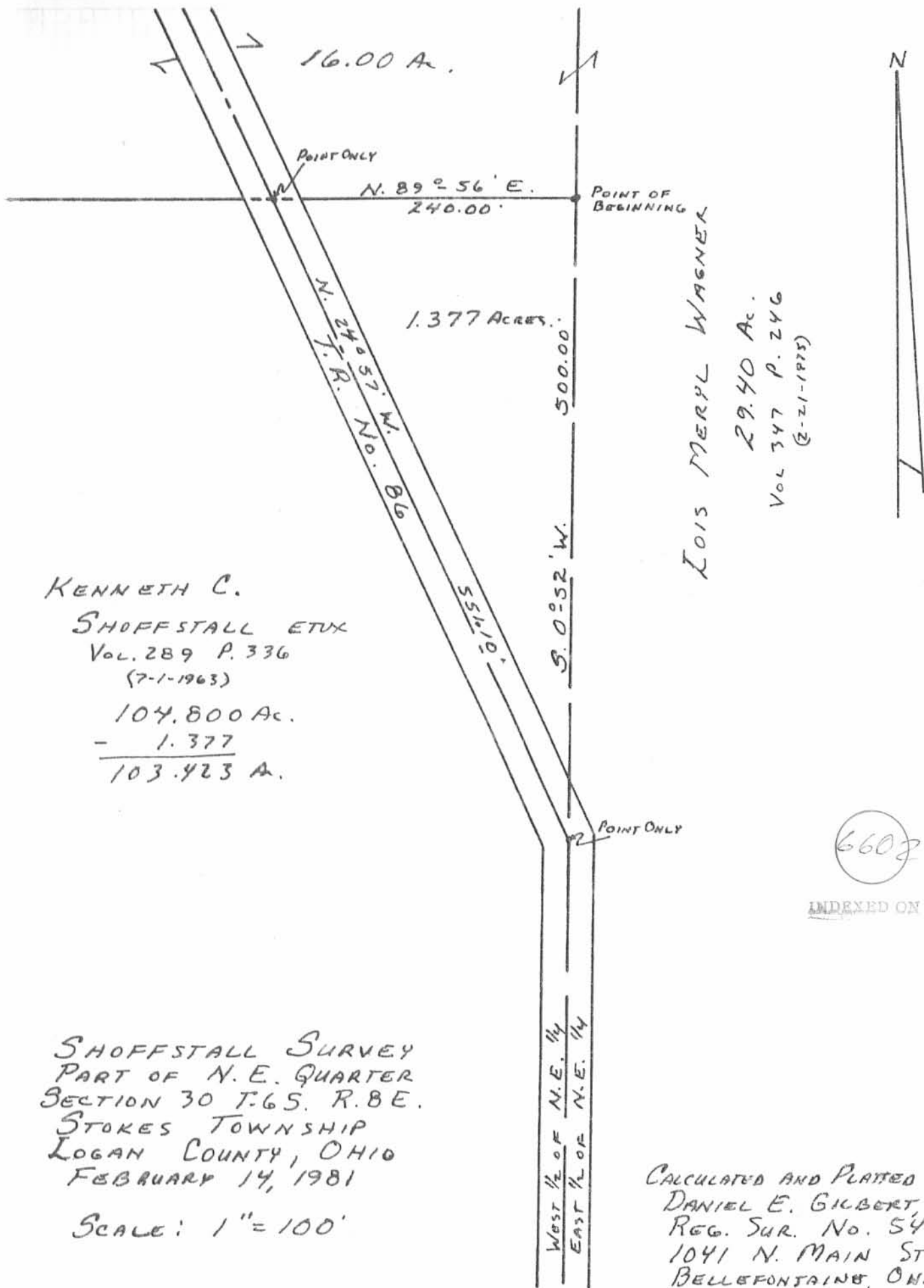

KENNETH C.
 SHOFFSTALL ETUX
 Vol. 289 P. 336
 (7-1-1963)
 104.800 Ac.
 - 1.377
 103.423 A.

LOIS MERYL WAGNER

29.40 Ac.
 Vol 347 P. 246
 (2-21-1975)

66021P

INDEXED ON MAP

SHOFFSTALL SURVEY
 PART OF N.E. QUARTER
 SECTION 30 T.6S. R.8E.
 STOKES TOWNSHIP
 LOGAN COUNTY, OHIO
 FEBRUARY 14, 1981

SCALE: 1" = 100'

WEST 1/2 OF N.E. 1/4
 EAST 1/2 OF N.E. 1/4

CALCULATED AND PLATTED BY:
 DANIEL E. GILBERT, P.S.
 REG. SUR. No. 5402
 1041 N. MAIN ST.
 BELLEFONTAINE, OHIO 43311