

Reinhart Surveying



Douglas Reinhart, P.E., P.S.
R. 6, Wapakoneta, Ohio 45895 - Phone (419) 738-6755

Client: Dan Reinhart
COUNTY Logan TOWNSHIP Stokes
SECTION 9 T. 6 S., R. 8 E. DRWG. NO. 81-242
DRAWN BY _____ DATE 9-14-81
CHECKED BY _____ SHEET 2 OF 2

SURVEYORS DESCRIPTION 1.377 ACRE PARCEL

The following described parcel of ground is part of the Southeast Quarter of Section 9, Stokes Township, Township Six (6) South, Range Eight (8) East, Logan County, Ohio and is more particularly described as follows:

Commencing at a stone found at the Southwest corner of the Southeast Quarter of Section 9, Stokes Township, said stone also being in the centerline of Township Road # 89; Thence with an assumed bearing of N90°-00'E along the South line of Section 9 and the centerline of Township Road # 89 a distance of 1021.72 feet to a spike and the PLACE OF BEGINNING;

Thence continuing N90°-00'E along said section line and centerline a distance of 300.00 feet to a quarter-quarter section stone found;

Thence N00°-29'-20"E a distance of 200.00' to an iron pin;

Thence N90°-00'W a distance of 300.00' to an iron pin;

Thence S00°-29'-20"W a distance of 200.00' to a spike in the south line of Section 9 and the centerline of Township Road # 89 thus being THE PLACE OF BEGINNING.

The above described parcel of ground contains 1.377 Acres and is subject to all easements of record and road right-of-ways. Previous deed reference: Volume 232, Page 37, Logan County Records Office.



Attest: Doug Reinhart
Doug Reinhart
Professional Surveyor # 6507

3.174 ACRE PARCEL

The following described parcel of ground is part of the Southeast Quarter of Section 9, Stokes Township, Township Six (6) South, Range Eight (8) East, Logan County, Ohio and is more particularly described as follows:

Commencing at a stone found at the Southwest corner of the Southeast Quarter of Section 9, Stokes Township, said stone being in the centerline of Township Road # 89; Thence with an assumed bearing of N90°-00'E along the south line of Section 9 and the centerline of Township Road # 89 a distance of 1021.72 feet to a spike; Thence N00°-29'-20"E a distance of 200.00 feet to an iron pin and THE PLACE OF BEGINNING;

Thence continuing N00°-29'-20"E a distance of 461.09 feet to an iron pin;

Thence S89°-54'E a distance of 300.00 feet to an eight inch wooden endpost;

Thence S00°-29'-20"W a distance of 460.57 feet to an iron pin;

Thence N90°-00'W a distance of 300.00 feet to an iron pin and THE PLACE OF BEGINNING.

The above described parcel of ground contains 3.174 Acres and is subject to all easements of record. Previous deed reference: Volume 232, Page 37, Logan County Records Office.



Attest: Doug Reinhart
Doug Reinhart
Professional Surveyor # 6507

1D

Reinhart Surveying



Douglas Reinhart, P.E., P.S.
R. 6, Wapakoneta, Ohio 45895 • Phone (419) 738-6755

Client: Dan Reinhart
 COUNTY Logan TOWNSHIP Stokes
 SECTION 9 T. 6 S., R. 8 E. DRWG. NO. 81-242
 DRAWN BY _____ DATE 9-15-81
 CHECKED BY _____ SHEET 1 OF 2

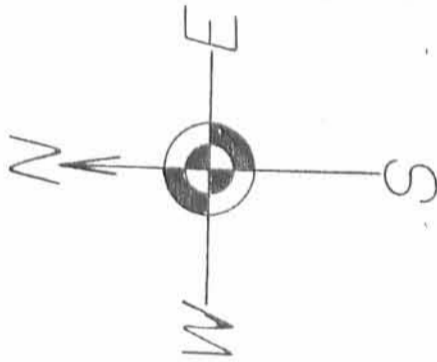
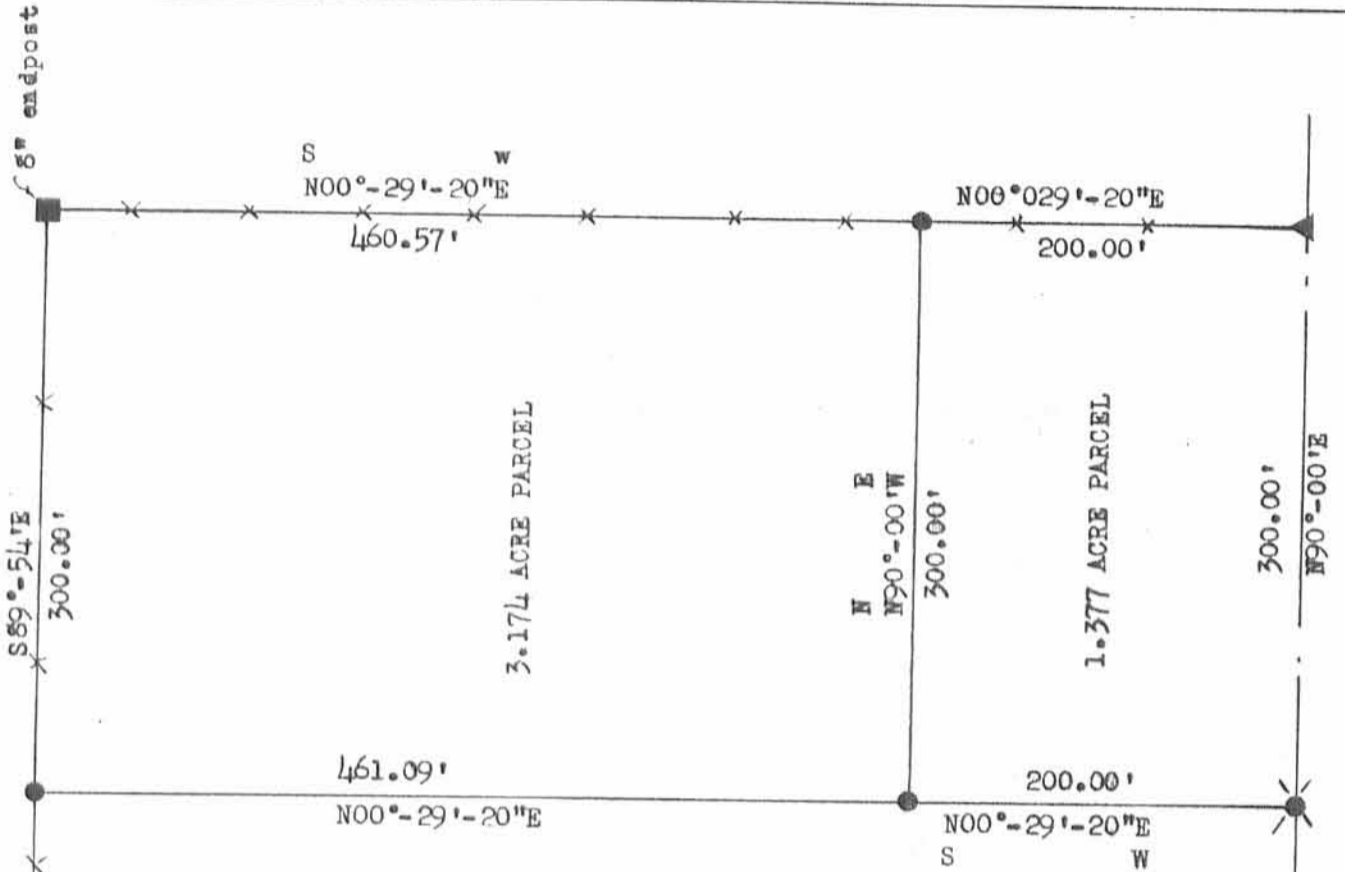

LEGEND

- ▲ STONE FOUND
- IRON PIN SET
- ⊗ RAILROAD SPIKE SET

SCALE: 1" = 100'

INDEXED ON MAP

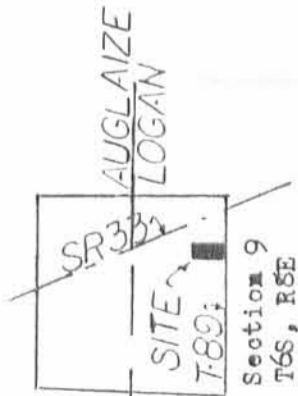

ATTEST: *Doug Reinhart*
 Doug Reinhart
 Professional Surveyor # 6507



666-17

1021.72' Assumed Bearing N90°-00'E
 Centerline T-89 and South line of Section 9

NORTH-SOUTH HALF-SECTION LINE