

REC'D 1-21-98 S.M.J. OK ✓ MAP ROOM

Extension to Lot No. 51
Lakeridge Sub. No. 2

The following described real estate situated in the Township of Stokes, County of Logan, State of Ohio and being an extension to Lot No. 51 of Lakeridge Subdivision No. 2 in Virginia Military Survey No. 12276 as recorded in Plat Cabinet A, Slide 360 (10-9-1957) and being more particularly described as follows:

Beginning at a 5/8" x 30" Rebar set at the northwest corner to Lot No. 51 and the southwest corner to a 0.140 Acre tract in the name of Dixie Lee Murray as recorded in Official Record No. 193 Page 394 (6-14-1993);

Thence with the west line of Lot No. 51, S. 24°19'00" W. 61.66 feet to a Chisel Point in Concrete set at the southwest corner to Lot No. 51 and the northwest corner to Lot No. 50, this point is also the northeast corner a 0.004 Acre tract in the name of Harold H. Appleton et ux as recorded in Official Record No. 19 Page 90 (3-26-1986), (Note: This line is the Basis of Bearing for this survey - S. 24°19'00" W.);

Thence with the extension to the line between Lots No. 50 and 51, and the north line to said 0.004 Acre tract, N. 66°22'08" W. 11.33 feet to a Chisel Mark on a Concrete Seawall found;

Thence with said Concrete Seawall, N. 19°23'18" E. 60.83 feet to a P. K. Nail set in said Concrete Seawall at a crack line;

Thence S. 69°48'27" E. 16.60 feet to the place of beginning, containing 854.095 square feet or 0.0196 Acres, more or less.

I hereby certify that this description is the result of a field survey made by me on December 18, 1997.



Daniel E. Gilbert
DANIEL E. GILBERT, P.S.
REG. SUR. NO. 5402
400 N. PARK ST.
BELLEFONTAINE, OHIO 43311
TELEPHONE: 1 (513) 593-1428

INDEXED ON MAP
663 ID

INDIAN LAKE



Dixie Lee Murray
 O. R. No. 193 P. 394 (6-14-1993)
 43-019-13-03-009.000

0.140 Acres

Extension to Lot No. 51
 854.095^{sq ft} or 0.0196 Acres

Lot No. 51
 567.141^{sq ft} or 0.015 Acres

S. R. No. 368

Plan L-28 Page 2

-45'

Lot No. 13

Reference:
 Lakeridge Subdivision No. 2,
 Plat Cabinet A Slide 360 (10-9-1957).

Symbols:
 ⊙ - R. R. Spike Fd.
 ○ - 1/2" Iron Pipes Fd.
 ● - 5/8" x 30" Rebars Set.

Lot No. 50
 Harold H. Appleton et ux
 O. R. No. 19 P. 90 (3-26-1986)



6863 1P

Survey of Lot No. 51 and Extension Thereto,
 Lakeridge Subdivision No. 2, V. M. S. No. 12276,
 Stokes Township, Logan County, Ohio.

SCALE: 1" = 10'	APPROVED BY:	DRAWN BY: DEG
DATE: 12-18-1997		REVISED:
Daniel E. Gilbert Daniel E. Gilbert, P.S. Reg. Sur. No. 5402		DRAWING NUMBER: 097-038

PHONE 843-2041

HAROLD E. LORTON
CIVIL ENGINEER AND SURVEYOR
9015 LAKERIDGE ROAD
RTE. NO. 1 HUNTSVILLE, OHIO 43324



April 26, 1982

DEED DESCRIPTION FOR HAROLD H. & ROBERTA R. APPLETON

Situated in the State of Ohio, County of Logan and in the Township of Stokes.

Being part of V.M. SURVEY No. 12276 being on Lakeridge Island and being particularly described as follows:

Beginning at the southwest corner of Lot Number 50 as said lot is numbered and designated on the Plat of Lakeridge Addition No. 2, said plat is recorded in File No. 158 of the Plat Records of Logan County, Ohio; thence with the west line of said Lot Number 50 as determined by the existing posts N. 22° 33' E. 29.26 feet to a point a the northwest corner of said Lot Number 50; thence N. 64° 18' W. 6.5 feet to a point; thence S. 22° 33' E. 29.0 feet to a point; thence S. 61° 54' E. 6.5 feet to the place of beginning. 0.004 Ac.

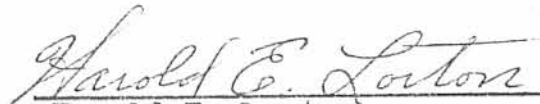
Harold E. Lorton
Registered Surveyor #2913
9015 State Route 368
Huntsville, Ohio. 43324

(6863 2D)

INDEXED ON MAP

PROPERTY SURVEY
 FOR
 HAROLD H. & ROBERTA R. APPLETON
 ON STATE ROUTE 368
 Lake Ridge Island

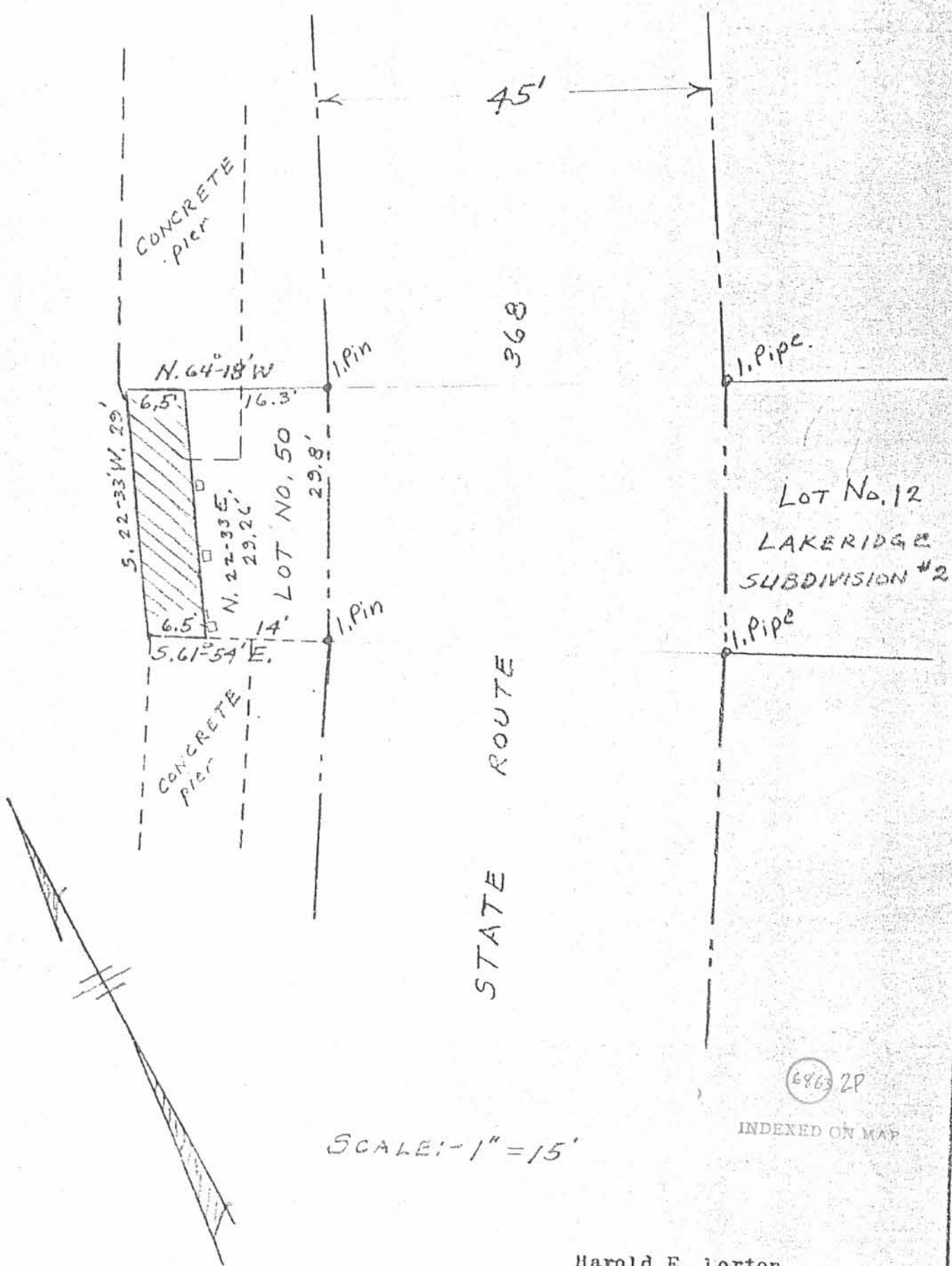

6463 2P

INDEXED ON MAP

SCALE: 1" = 15'

April, 1982

Harold E. Lorton
 Registered Surveyor 2913
 9015 State Route 368
 Huntsville, Ohio 43324

1500 A