

BEELMAN SURVEY
SEC.16 T-6S. R-8E.
STOKES TOWNSHIP
January 12, 1980

TRACT 3

The following described real estate situated in Stokes Township, Logan County, Ohio and being part of the northwest 1/4 of Section 22, Town 6 south, Range 8 east of the First Principal Meridian and more particularly described as follows:

Beginning at a point in the center of County Highway No.88 and in the east right of way line of the C. & L. E. Railroad, said point being S.89°13'E. 32.1 feet from an iron bar at the northwest corner of said Section 22; thence with the centerline of said C.H.88 S.89°13'E. 225.1 feet to an iron bar at the northwest corner of Kenneth Cumming's 15.81 acre tract; thence with the west line of said tract S.7°09'W. 485.3 feet to an iron bar in the east right of way line of said C. & L. E. Railroad; thence with said east line N.18°47'W. 511.8 feet to the place of beginning.

Containing 1.25 acres more or less.

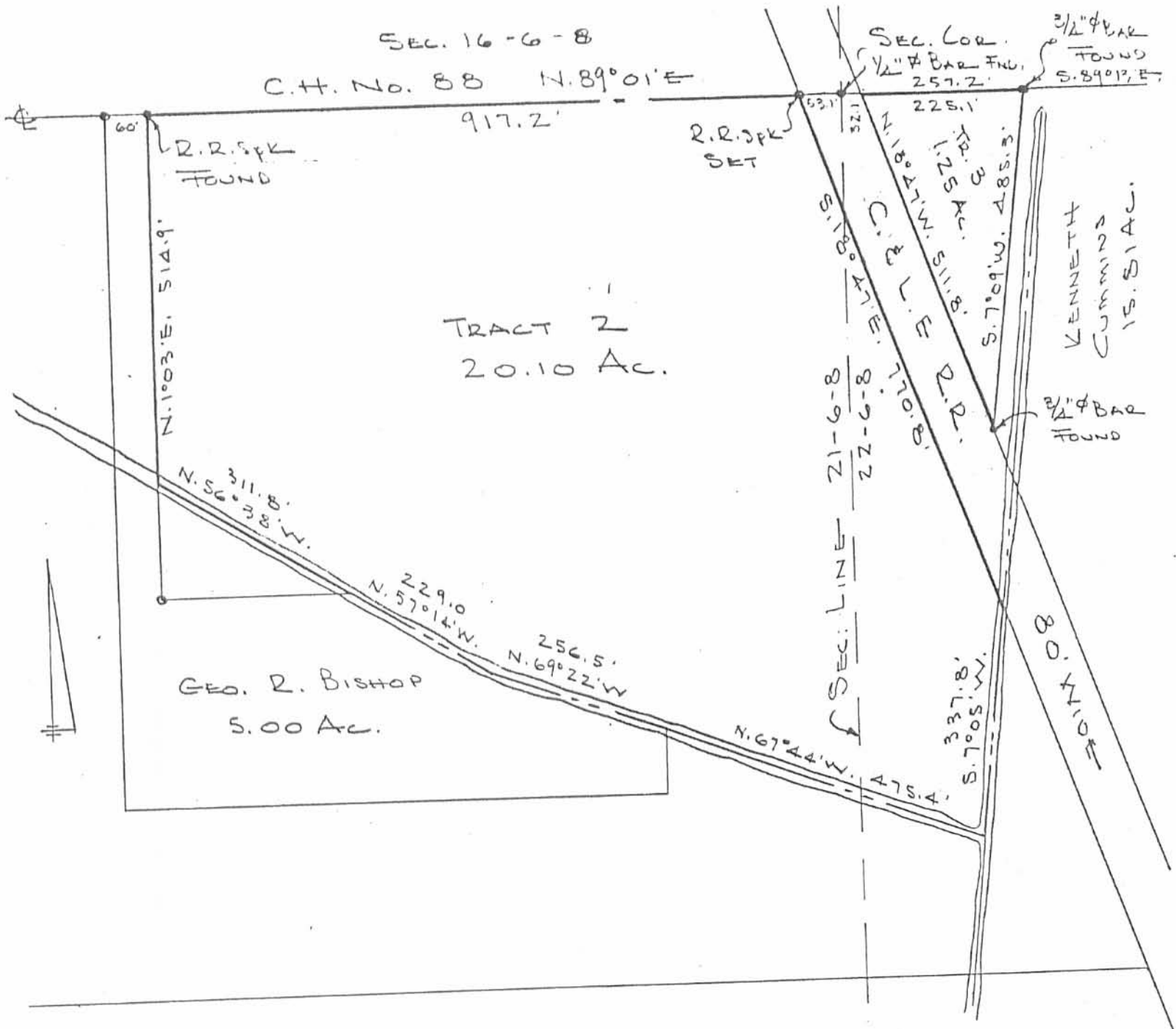

BEELMAN SURVEY
 SEC. 21 T-6S R-8E & SEC. 22 T-6S R-8E
 STOKES TOWNSHIP
 LOGAN COUNTY, OHIO
 JANUARY, 1980
 SCALE 1" = 200'

69031P

INDEXED ON MAP

DAN L. DOOSON
 REG. SURVEYOR 4270
 BELLEFONTAINE, O.