

LOT 46-225

N

N. 68° 52' E.

139.46'
144.65'

60.00'

S. 69° 40' 06" W.

150.24'

PROPERTY LINE
SHORE

INDIAN LAKE

STATE ROUTE 368
EDGE OF PAVEMENT

SPRINT RAIL FENCE

RIGHT-OF-WAY LINE

60.00'

30"

40"

30"

30"

CONC. MON.

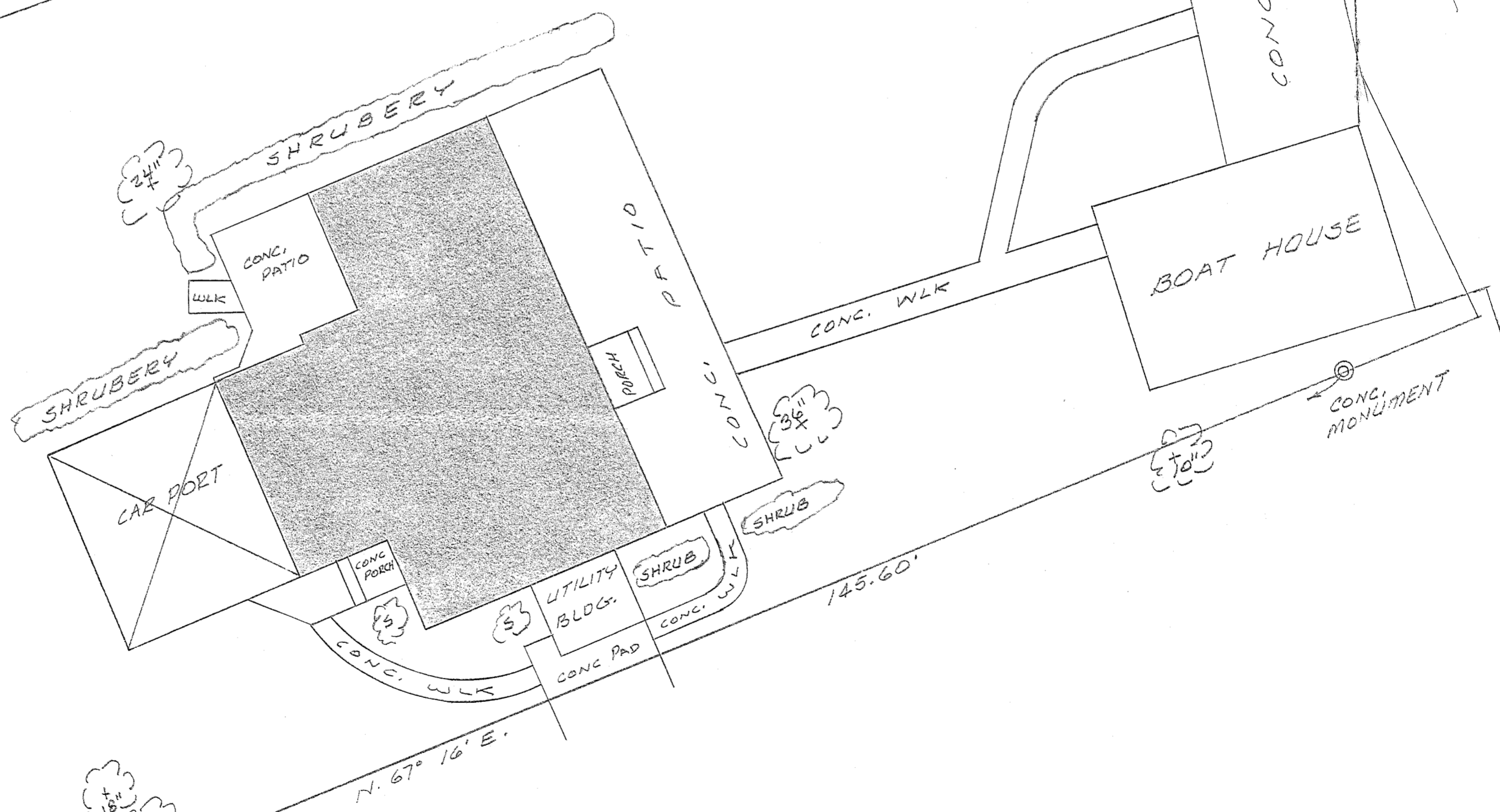

- LEGEND:
- ⊕ = POWER POLE
 - ⊙ = LIGHT POLE
 - ⊙ = 5/8" IRON BAE

SITE SURVEY OF LOT 46-224
MINNEWAUKEN ISLAND
FOR
CARL E. DEAN
OCTOBER, 1984
SCALE: 1"=10'

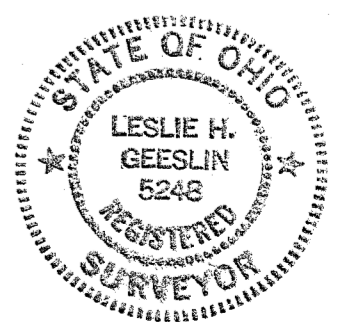

INDEXED ON MAP
7239

Leslie H. Geeslin
LESLIE H. GEESLIN
RUSHSVYLANIA, OHIO

LESLIE H. GEESLIN
REGISTERED SURVEYOR NO. 5248
P. O. BOX 274
RUSHSVLVANIA, OHIO 43347

TELEPHONE: (513) 468-2793

DEAN SURVEY

October, 1984

The following described real estate situated in the State of Ohio, County of Logan, Township of Stokes, being part of Lot 46-224 on Minnewauken Island in Virginia Military Survey No. 12276 and more particularly described as follows:

Beginning at an iron pipe at the northwest corner of Lot 46-224 in the east line of State Route 368; thence with the south line of Lot 46-225 N. $68^{\circ} 52'$ E. 144.65 feet to a point, passing an iron bar at 139.46 feet; thence S. $3^{\circ} 21'$ E. 60.00 feet to an iron bar; thence S. $69^{\circ} 40' 06''$ W. 150.24 feet to an iron bar in the east line of State Route 368, passing an iron bar at 10.00 feet; thence with said east line of S. R. 368 on a 356.97 foot radius curve to the right, the chord of which measures N. $2^{\circ} 20' 08''$ E. 60.00 feet, to the place of beginning.

Containing 8342 Sq. Ft. more or less.

The above described tract being on the north side of Carl E. Dean's 19,038 Sq. Ft. tract as described in D. B. Vol. 386 Page 438.

7239 2D

INDEXED IN MAP



Leslie H. Geeslin
Leslie H. Geeslin

STATE ROUTE 368 (50')

R = 356.97'
N. 2° 20' 08" E.
60.00'

LOT 46-225

N. 68° 52' E.
139.46'

144.65'

8342 SQ. FT.

S. 69° 40' 06" W.
140.24'

150.24'

60.00'

S. 3° 21' E.

INDIAN LAKE

N

7239 2P

INDEXED ON MAP



Leslie H. Geeslin
LESLIE H. GEESLIN
RUSHSVLVANIA, OHIO

SURVEY OF 8342 SQ. FT. OFF NORTH SIDE OF LOT 46-224, MINNEWAUKEN ISLAND, YMS 12276, STOKES TWP., LOGAN COUNTY, OHIO.

DATE 10/26/84

DRAWN BY L.H.G.

APPROVED BY

SCALE 1" = 30'

REVISED

DRAWING NUMBER

DEAN