

BOOGHER SURVEY
Sec.4 T-7s, T-8e.
STOKES TOWNSHIP
April 2, 1971

The following described real estate situated in Stokes Township, Logan County, Ohio and being part of the northwest 1/4 of Section 4, Town 7 south, Range 8 east of the First Principal Meridian and more particularly described as follows:

Beginning at an iron pin in the center of County Highway No.54 and in the south line of said northwest 1/4 section, said iron pin being Sta. 299+21.1 as shown in Logan County Engineers field book 693, page 14; thence with the centerline of said C.H. No.54, N.45° 54'W. 210.0 feet to an iron pin; thence N.31° 33'E. 168.6 feet to an iron bar; thence S.73° 27'E. 125.5 feet to an iron bar; thence S.13° 08'W. 83.7 feet to an iron bar at the northwest corner of Gerald L. Myers' 109.00 acre tract; thence with the west line of said Myers' tract S.3° 42'W. 173.2 feet to an iron bar in the south line of said northwest 1/4 section; thence with said 1/4 section line N.89° 33'W. 27.5 to the place of beginning.

Containing 0.82 of an acre more or less.

The above described tract being part of H. Eugene Boogher's 90.00 acre tract.

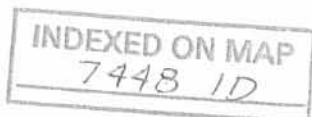

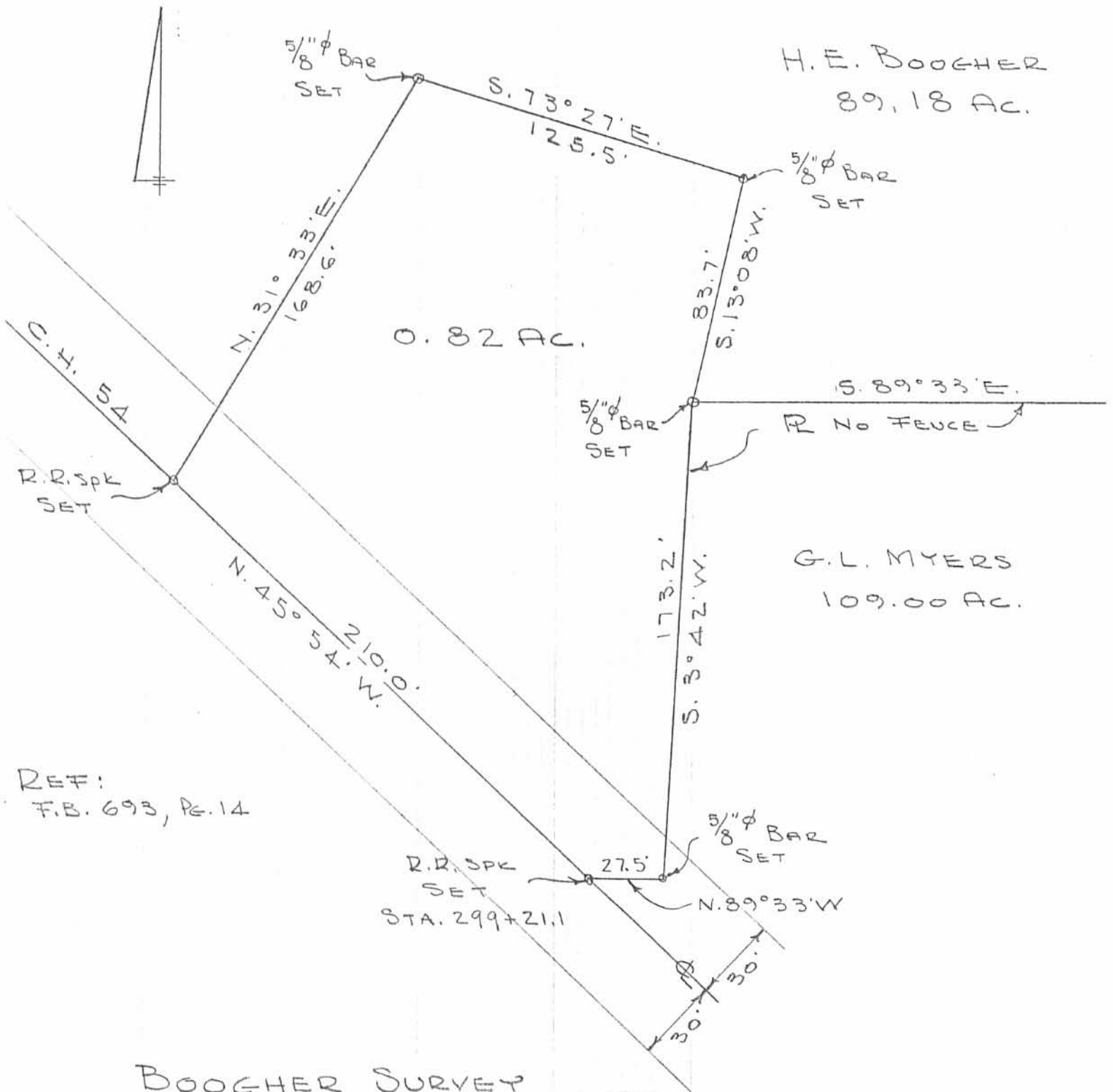

H. E. BOOGER
89.18 AC.

0.82 AC.

G. L. MYERS
109.00 AC.

REF:
F.B. 693, Pg. 14

R.R. SPK
SET
STA. 299+21.1

BOOGER SURVEY
SEC. 4 T-7S. R-8E.
STOKES TOWNSHIP
LOGAN COUNTY, OHIO
APRIL 2, 1971
SCALE 1" = 50'

INDEXED ON MAP
7448 1P

DAN L. DODSON
REG. SURVEYOR 4270
BELLEFONTAINE, O.

BOOCHER SURVEY
 SEC. 4 T-7S R-8E
 STOKES Township

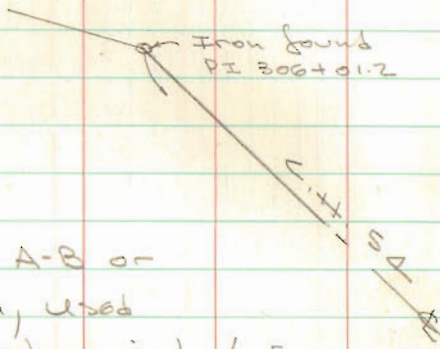

No fence on line A-B or R east from A, used

Sta. 298+85 as shown in L.C. Eng.

F.B. 693, pg. 14 for location of R at \pm of C.H. S.A. - found remains of old fence post, used post & Sta. 298+85 for location of line A-B.

Meas south, from apparent R east from A, 173.25 in two places, intersected north, south R @ B & C.

Meas north from "B" 173.25 & set A

INDEXED ON MAP
 7448

Dadson
 Artin K

4/2/71
 4/3/71
 40°
 Windy

66

