

HAROLD E. LORTON
CIVIL ENGINEER AND SURVEYOR
9015 LAKERIDGE ROAD
RTE. NO. 1 HUNTSVILLE, OHIO 43324



September 10, 1987

Being approximately 15 feet off of the northwesterly end of Lot number 110 as said lot is numbered and designated on the Plat of Shawnee Island in Stokes Township, Logan County, Ohio. Said Plat was recorded in Book C, page 12 of the Plat Records of Logan County, Ohio. The part being conveyed is more particularly described as follows;

Beginning at a galvanized iron fence post^{1 1/2} in diameter at the northwesterly corner of said lot number 110, said post being in the southerly line of Beech Drive;

Thence with the southerly line of Beech Drive, the same being the northerly line of said lot number 110, S. 73°E. 18.63 feet to an iron pin; 5/8" in diameter

Thence S. 53°55'W. 26.34 feet to an iron pin^{5/8} in Diameter in the line between lots 110 and 111;

Thence with said lot line N. 29°24' W. 15 feet to an iron pin 5/8" in Di at the southwesterly corner of said lot number 110;

Thence with the westerly line of said lot number 110, N. 53° 55'E. 13.4 feet to the place of beginning.

Containing 298 square feet.

The southerly line of Beech Drive bearing of S. 73°E. as shown on the plat was used as bearing for this survey.

Previous deed to Mary E. Severt recorded in OR 29 - 969 of the Deed Records of Logan County, Ohio.

Harold E. Lorton

Harold E. Lorton
P.O. Box 194
Huntsville, Ohio
Registered Surveyor No. 2913

INDEXED ON MAP
7691 1D

PROPERTY SURVEY

Being part of Lot number 110 as said lot is numbered and designated on the Plat of Shawnee Island Addition.

INDEXED ON MAP
7691 1P

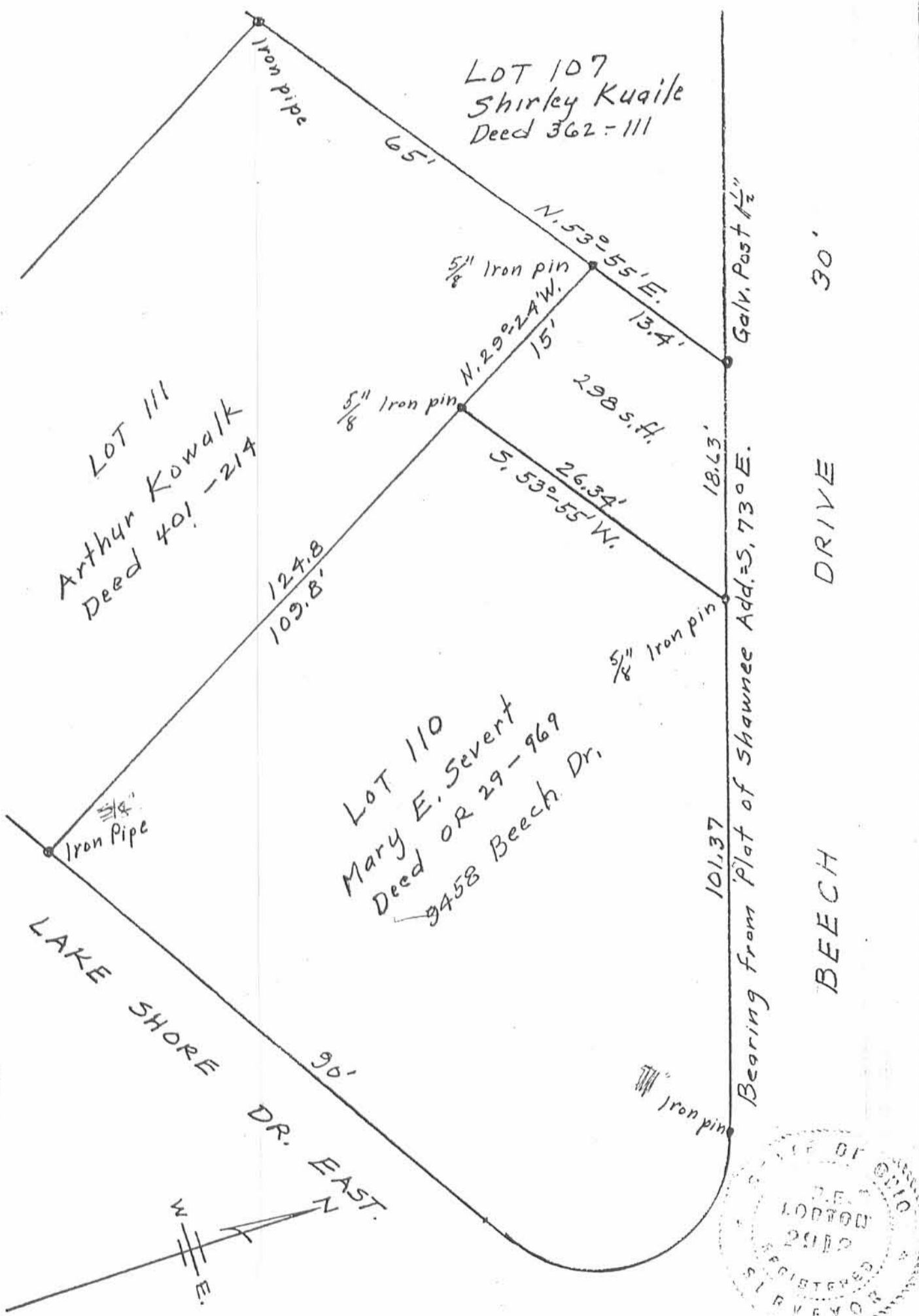

LAKE SHORE DR. EAST.



Scale: 1" = 20'



Harold E. Lorton
P.O. Box 194
Huntsville, Ohio 43324
Registered Surveyor 2913

Sept. 9, 1987