

Shawnee Path - 35'

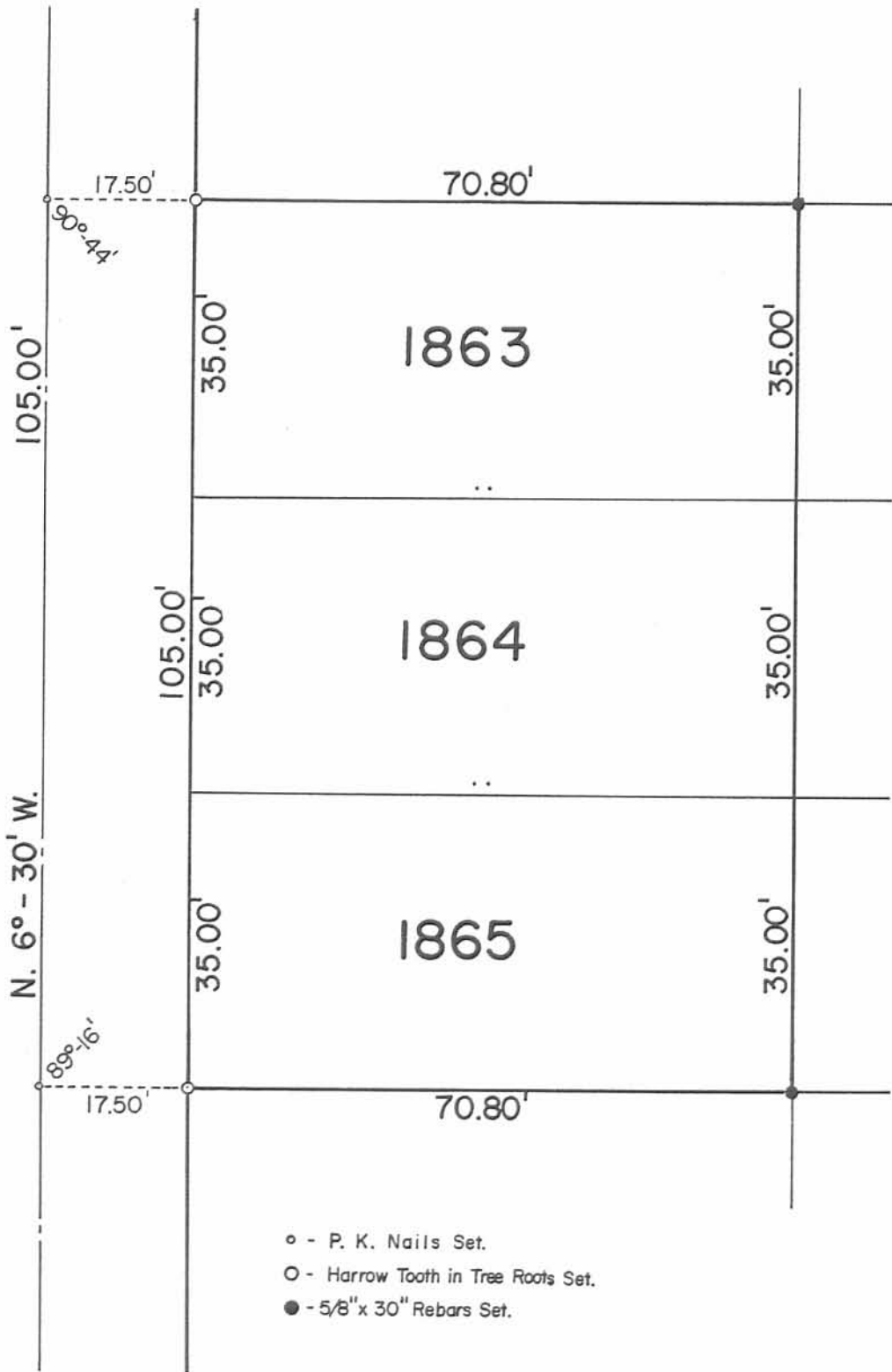

- - P. K. Nails Set.
- - Harrow Tooth in Tree Roots Set.
- - 5/8" x 30" Rebars Set.

Survey of Lots  
1863, 1864, 1865  
Chippewa Park No. 3  
Stokes Township  
Logan County, Ohio  
June 13, 1989

Scale: 1" = 20'

*Daniel E. Gilbert*  
Daniel E. Gilbert, P. S.  
Reg. Sur. No. 5402  
400 N. Park St.  
Bellefontaine, Ohio  
43311



INDEXED ON MAP  
7919

1P

Map Room

089-029

**APPROVED**

LEGEND:

- ⊗ RAILROAD SPIKE FOUND
- 5/8 INCH IRON ROD SET WITH PLASTIC I.D. CAP STAMPED "LSM 7437"

EAGLE PATH (35')

SCALE  
30

FEET TO AN INCH



3.2' DIAMETER  
TWIN TRUNK SILVER  
MAPLE TREE FOUND

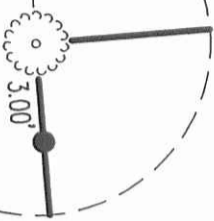

**DETAIL**  
NOT TO SCALE

1812

1801

1864

N 84°26'55" E  
75.39'

1800  
TRACT 1

N 04°56'26" W  
34.98'

1865

N 84°26'33" E  
70.40'

1799

1866

TRACT 2

S 05°00'00" E  
104.92'

POWHATTAN PATH (35')

SEE  
DETAIL

N 04°53'45" W  
69.99'

1798

1867  
TRACT 3

145.95'

1797

S 84°25'33" W

1868

SHAWNEE PATH (35')

RETRACEMENT SURVEY OF THE  
RICHARD E. KIRTLEY AND  
CHARLENE C. KIRTLEY

LOTS 1800, 1798, 1799, 1866 & 1867  
CHIPPEWA PARK ALLOTMENT NO. 3

PLAT CABINET A, SLIDE 235  
OFFICIAL RECORD 869, PAGE 522  
TRACT 1, TRACT 2 AND TRACT 3  
VIRGINIA MILITARY SURVEY 12276

STOKES TOWNSHIP  
LOGAN COUNTY, OHIO

1876

1789

BLUE JACKET PATH (35')

SURVEYED BY:

*William K. Bruce*

WILLIAM K. BRUCE  
PROFESSIONAL SURVEYOR 7437  
JULY 25, 2013



ORIGINAL STAMP IN GREEN

COPYRIGHT 2013 BY:  
**LEE SURVEYING & MAPPING CO., INC.**  
117 North Madriver Street  
BELLEFONTAINE, OHIO 43311  
(937) 593-7335  
WWW.LSMINC.US  
surveys@lsminc.us

KSS D0613 55700613 L-5570-3

2 WORKING DAYS  
**BEFORE YOU DIG**  
CALL TOLL FREE **800-362-2764**  
OHIO UTILITIES PROTECTION SERVICE

7919 2P

APPROVED

# PLAT OF SURVEY IN VIRGINIA MILITARY SURVEY 12276 STOKES TOWNSHIP LOGAN COUNTY, OHIO

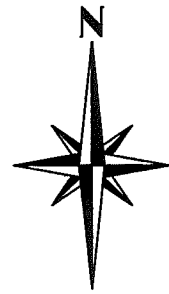

### LEGEND

- 5/8" Iron bar found
- 5/8" Iron bar set



SCALE IN FEET

### NOTES:

The bearings shown hereon are derived from GPS observations based on Ohio State Plane Coordinate System, North (NAD 83), Geoid Model 2018.

This survey was prepared in the absence of a complete and accurate title search and does not guarantee title. A title search is recommended to determine easements, restrictions and/or encumbrances that may affect the property.

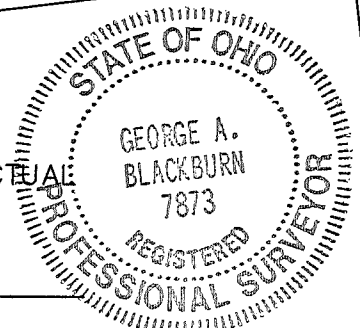
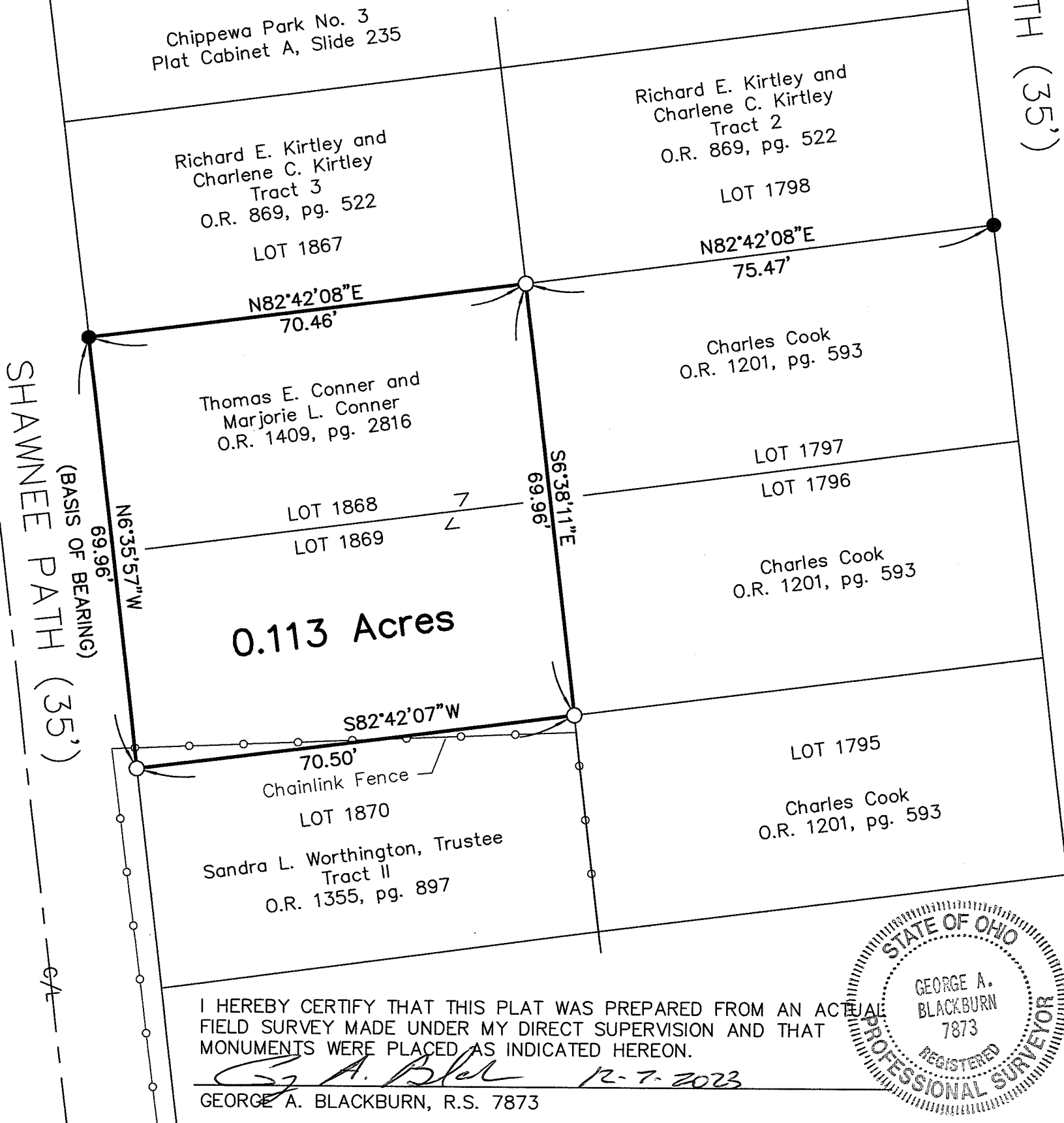

BLACKBURN SURVEYING, LLC  
6879 STATE ROUTE 287  
WEST LIBERTY, OHIO 43357  
(937) 465-0424

DATE: 12/7/2023  
SCALE: 1" = 20'  
FILE: Tom Conner 12-23

PLAT PREPARED FOR  
THOMAS E. CONNER

Sheet  
1  
of  
1

INDEXED ON MAP

7919