



Located in Avondale Park Allotment No. Two, Stokes Township, Logan County, Ohio. A part of VMS 12276. Said allotment recorded in Cabinet A, Slide 243. Lot numbers one hundred eleven (111), one hundred twelve (112), one hundred thirteen (113). recorded in deed records volume 148 page 276.

- 1 1/2" Iron pipe found
- 3/4" Iron pin found
- △ 1/2" x 30" Iron pin set permark M.Minich # 6625



Scale 1" = 50'

I hereby certify the above location survey to be correct as prepared by me this 25th day of February, 1992

Marlin Minich

Marlin Minich Registered Surveyor # 6625

MARLIN MINICH PE PS
 Engineering Surveying
 601 West North St.
 Ada, Ohio 45810
 Scale 1" = 50'
 Job: Butterman/25/92



IP
 INDEXED ON MAP
 8667

Rec'd 7-29-04 smj ok

ELM STREET (40 FEET WIDE)

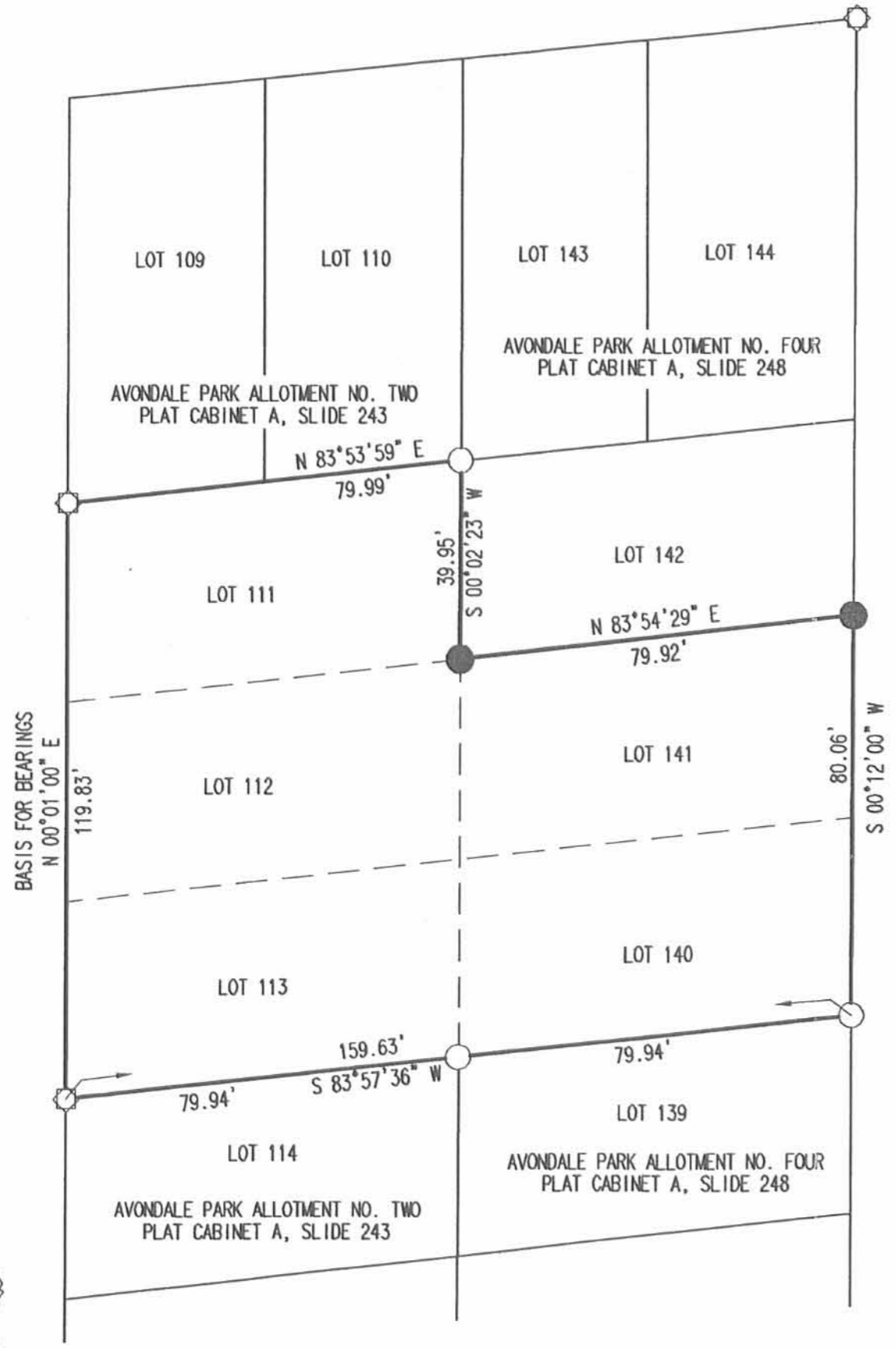

LINDEN STREET (40 FEET WIDE)

- LEGEND
- 1/2 INCH IRON ROD FOUND
 - 5/8 INCH IRON ROD SET
 - 5/8 INCH IRON ROD FOUND

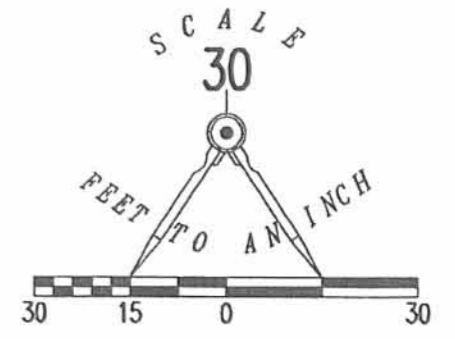

A RETRACEMENT SURVEY OF
CHRISTINE A. DUNLAP 5 LOTS
LOTS 111, 112 AND 113
AVONDALE PARK ALLOTMENT NO. TWO
PLAT CABINET A, SLIDE 243
LOTS 141 AND 140
AVONDALE PARK ALLOTMENT NO. FOUR
PLAT CABINET A, SLIDE 248
OFFICIAL RECORD 726, PAGE 732
STOKES TOWNSHIP
LOGAN COUNTY, OHIO

SURVEYED BY:



JEFFREY I. LEE
PROFESSIONAL SURVEYOR 6359
JULY 28, 2004

COPYRIGHT 2004 BY:
LEE SURVEYING & MAPPING CO., INC.
117 North Madriver Street
BELLEFONTAINE, OHIO 43311
(937) 593-7335

ORIGINAL STAMP IN GREEN

ADW D413 3865074 L-3865074-3

2 WORKING DAYS
BEFORE YOU DIG
CALL TOLL FREE **800-362-2764**
OHIO UTILITIES PROTECTION SERVICE

INDEXED ON MAP
Plot 7 2P