

FB 709

Re-Survey of Stokes Twp. Rd. 85
 Stokes Twp.
 Logan Co. Ohio
 Sec. 29-6-8

Sta. 39+84.46 Fd. 1" iron (1971 Survey Sta. 39+83.53)
 Angle Lt. $0^{\circ}-05.0'$
 $180^{\circ}-05.0'$
 $180^{\circ}-00.0'$

Sta. 22+40.16 Fd. 1" iron (1971 Survey Sta. 22+39.77)
 Angle Lt. $0^{\circ}-22.8'$
 $180^{\circ}-22.6'$
 $180^{\circ}-00.1'$

Sta. 0+00 Fd. 1" iron
 (Intersection of TR 85 & TR 86)

Nichols
 Dill

5 Oct. 88
 overcast-cool 30

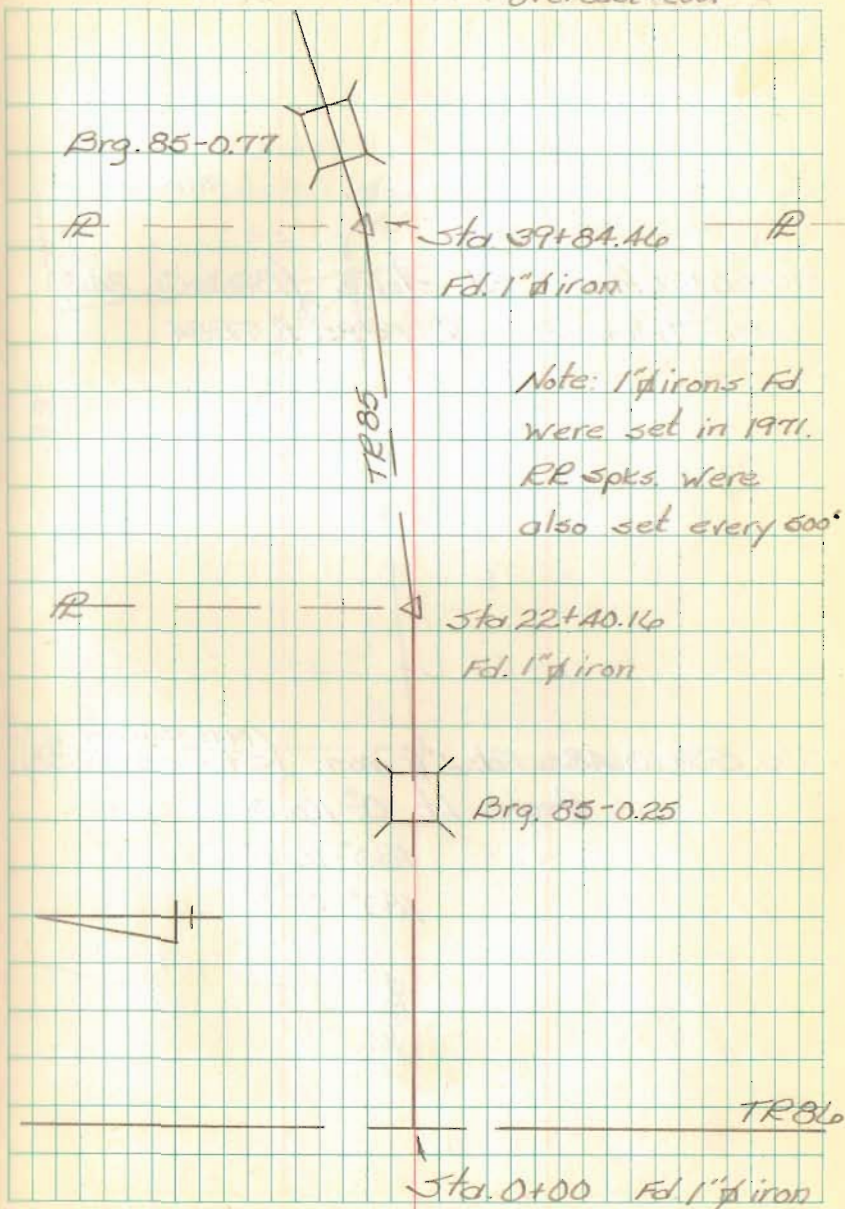

FB 709

Resurvey T.R. 85 - Cont.

Sta. 66+35.62 Fd. stone (Book C, 2A8)
Intersection of TR85 & TR84

Sta. 53+10.48 Fd. 1" iron (1971 Survey Sta. 53+09.38)
Angle Lt. 0°-14.0'
180°-14.0'
180°-00.0'

Nichols Chamberlain
Dill Smith

14 Aug. 1986
80° - Sunny

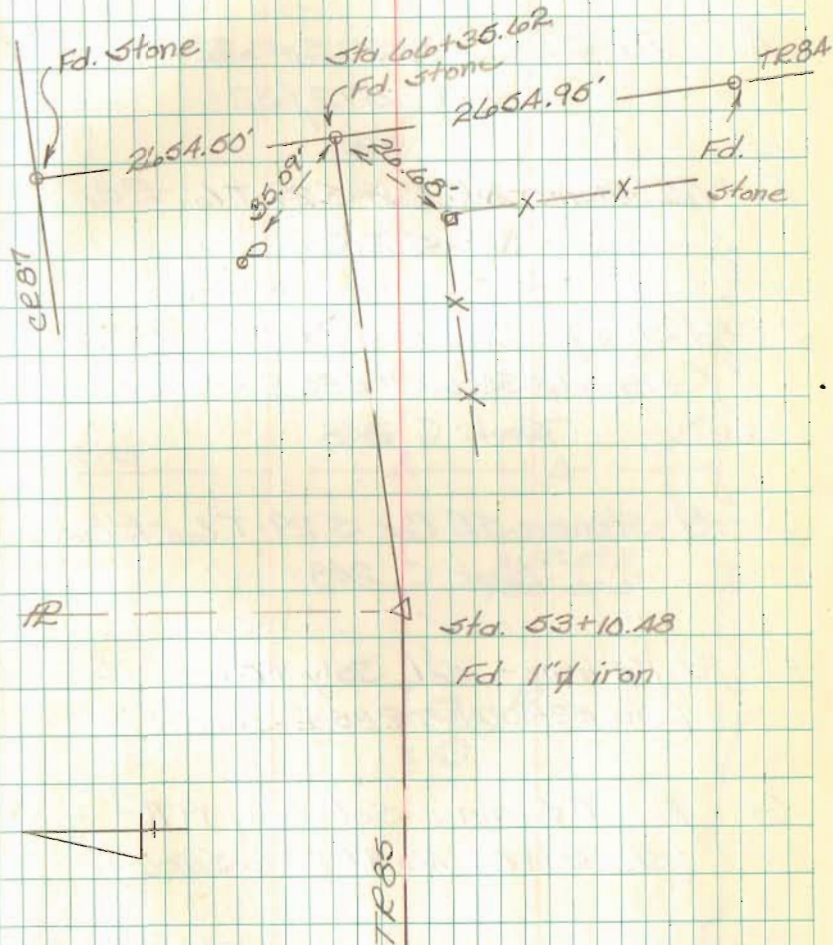

FB 709

Re-Survey TR 85 - cont.

Sta.

A = Fd. Stone - NW Cor. 5.29-T.65-R8E -
F.B. 572/32

B = Fd. Stone - NE Cor. 5.29-T.65-R8E -
F.B. 572/34

C = Fd. Stone - 1/4 Cor. 5.29-T.65-R8E -
(Sta. 66+35.62 TR85 & Survey)
Book C, 2AB

D = Fd. Stone - SE Cor. 5.29-T.65-R8E -
Book C, 2AB

F = Fd. 1" iron - Set July 1971 -
(Sta. 53+10.48 TR85 & Survey)

G = Fd. 1" iron - Set July 1971 -
(Sta. 39+84.46 TR85 & Survey)

E = old fence corner - Ref. Rd. 85
file in Logan Co. Engineers
Office

Nichols
Dill

22 Sept. 88

30

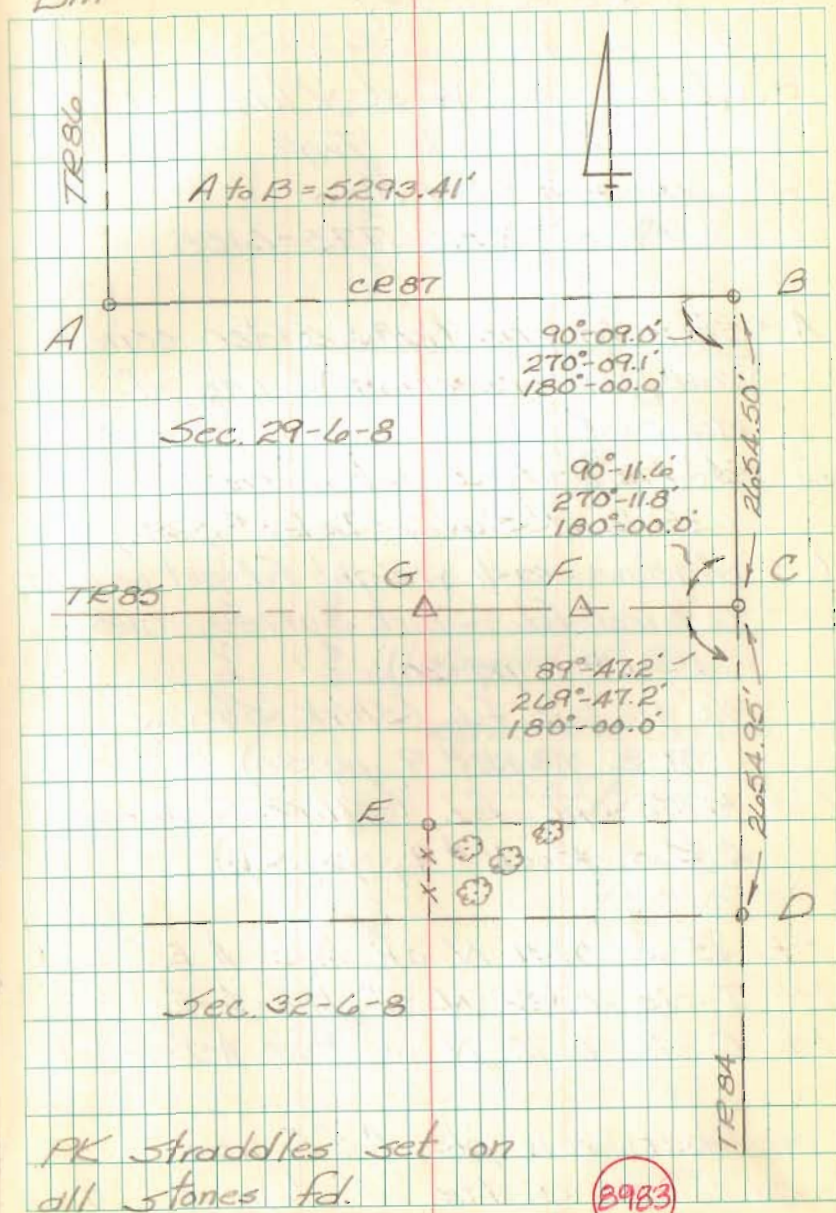

8983