

8/26/19

APPROVED

PLAT OF SURVEY

LOTS 2228 & 2229, CHIPPEWA PARK ALLOTMENT No. 3 STOKES TOWNSHIP, LOGAN COUNTY, OHIO

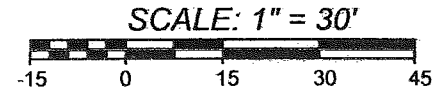
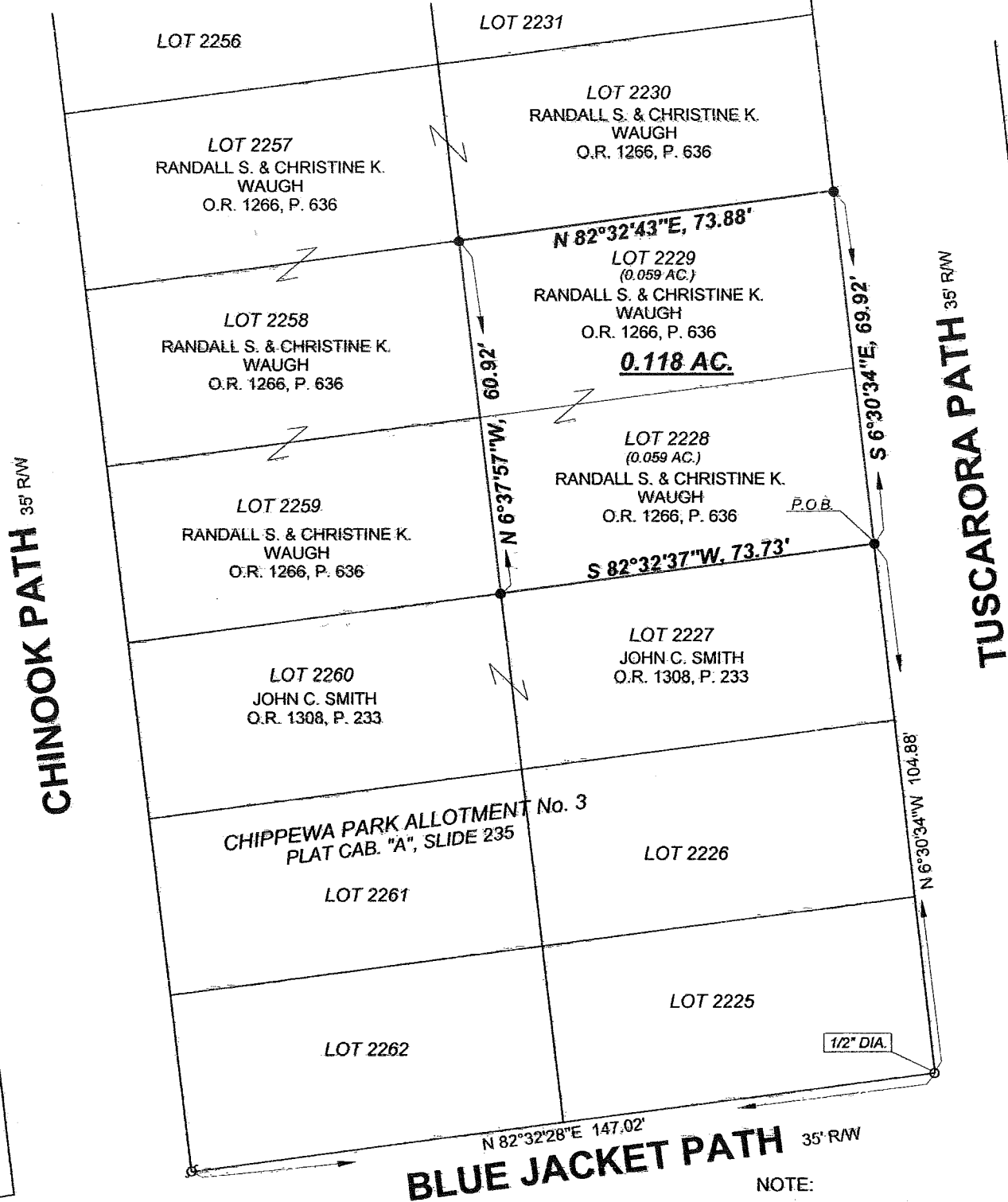

DATE: AUGUST 14, 2019

LEGEND

- Δ — = RAILROAD SPIKE.....FOUND
- ○ — = 5/8" DIA. (UNLESS NOTED) IRON BAR.....FOUND
- ◊ — = 1" DIA. IRON PIPE.....FOUND
- ■ — = MAG NAIL.....SET at grade
- ● — = 5/8"x30" IRON RE-BAR WITH YELLOW PLASTIC CAP STAMPED "EDWARDS PS 7574".....SET at grade

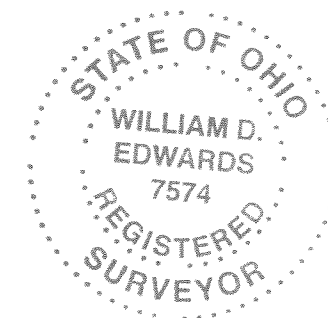

SURVEYED BY:

W.D. Edwards
WILLIAM D. EDWARDS
PROFESSIONAL SURVEYOR No. 7574
110 SOUTH MAIN STREET
URBANA, OHIO 43078
(937)653-6508

NOTE:

1. BEARINGS ARE BASED ON THE WEST LINE OF TUSCARORA PATH PER AN ASSUMED BEARING OF S-6°30'34"-E.
2. REFERENCES USED: DEED OF SUBJECT PREMISES, DEEDS OF ADJOINING PARCELS, COUNTY TAX MAPS, PLATS OF SURVEYS IN THE VICINITY, RECORD PLAT OF CHIPPEWA PARK ALLOTMENT No. 3.

DEL 27: 17

6390.ZAK

INDEXED ON MAP

9735