

July 16 - 1912.

## Reid Road Survey

W. E. Smith  
S. A. Kinsinger } Viewers.  
Emerick Miller } Sworn

Adjourned to meet Aug 1  
1912 directing Surveyors  
to establish Township line  
all voting "Yes"

Meeting place at east end  
of road. 9<sup>00</sup> am

W. H. Bushong ch or 1 dr

1428  
INDEXED ON MAP

## Reid Road

Aug. 14 - 1912

Present, W. E. Smith  
Emerick Miller

Met at E. end of road at 10<sup>00</sup>  
am.

Adjourned to 11<sup>00</sup> am.

at 11<sup>00</sup> am Mr Kinsinger  
not being present adjourned  
to 12<sup>30</sup> pm.

at 12 30 Mr. Kinsinger not  
being present, W. H. Bushong  
was appointed & duly sworn  
to act as scribe.

Found in favor of road on  
line as per following survey  
notes. Established 40' wide

27.88  
180.0  
180.0

Start anchor post, < Yoder  
Brenner, Culp, Weymouth at  
SW of Section

Random

Set S. 20  
S 88 1/2 + E

(This line cuts N. of stone at  
SW of Reed (to be 60' N)

Anchor post - Brenner & Weymouth E  
line SW of Reed N 84 3/4 W

Last Cree S 56 3/4 W  
SW of Reed to flat stone N 81 W  
Cree E. end N 88 W

NE Reed ch. crs  
Jno. Detrick

Established 40' wide

1428  
INDEXED ON W

Reed Road

Commence at Stone & iron  
bar at SE of Reed & NB of Detrick  
An anchor post SW 24'

" " " NE 38'  
This stone is in road N & S, and in stone  
line with S. edge gravel west.

N 85 W

- 0+13 @ stake & stake 20' S
- 2+11 @ small bridge - bad shape
- 5+97 @ stake
- 13+53 Re-set flat stone on edge  
with pos. brick-bats

Found 8-20-37  
See Book 597  
Page 61

Wit. Tel. poles N. 15.2  
Wit. stakes 20' N 20' S  
N 81 W

- 20+91 @ stake in edge gravel pit
- 25+92 line Detrick - Home 5'
- 25+58 Home - Brenner 5'
- 27+08 stone line Reed - Weymouth N.

Wit. stone 18 N. stake 20' S

Only Lot:  
N 84 3/4 W

Found 8-20-37  
Stone N 17.9  
Tel pole N 15.0  
cc-post N 12.6  
20 Walnut S.E. 58.9

This is stone  
found 9-9-30  
Book 597 Page 61

Found Sept. 2-1931  
 20" Maple N.E. 57.7  
 18" Maple N.W. 44.5  
 End Post West 39.7  
 on line with fence West

FB 49

+15 planted blue boulder  
 4" duct x 12 x 15"  
 on edge, brick bats  
 With stakes at  $\langle$  S N & S  
 S  $56\frac{3}{4}$  W  
 +56 2 stakes stake 20' x 20 S  
 +35 End - Stone at Under Rock

12  
31

Adjourned to Sat. Aug 17-31

1428

INDEXED ON MAP

FB 709

T.R. 200  
Union Twp

29+93.65 Fd. Stone - No Angle (P.O.T.)  
(Ref. Road Rec. #3, pg. 387; FB #49,  
pg. 32; 1907 Yoder Rd. Alteration)

29+88.65 Set tacked hub - Angle Pt.  $52^{\circ}30'15''$

27+16.65 Set capped  $\frac{1}{8}$ " re-bar  
Angle Lt.  $87^{\circ}41'35''$

22+88.65 Set R.R. Spk. - Angle Lt.  $2^{\circ}22'20''$

9+81.67 Fd. R.R. Spk. - Angle Lt.  $0^{\circ}05'50''$   
(Ref. Dodson Survey Index #592A)

0+00 Fd. R.R. Spk. (Intersection T.R. 201 &  
T.R. 200) (Ref. Dodson Survey Index #  
592A)

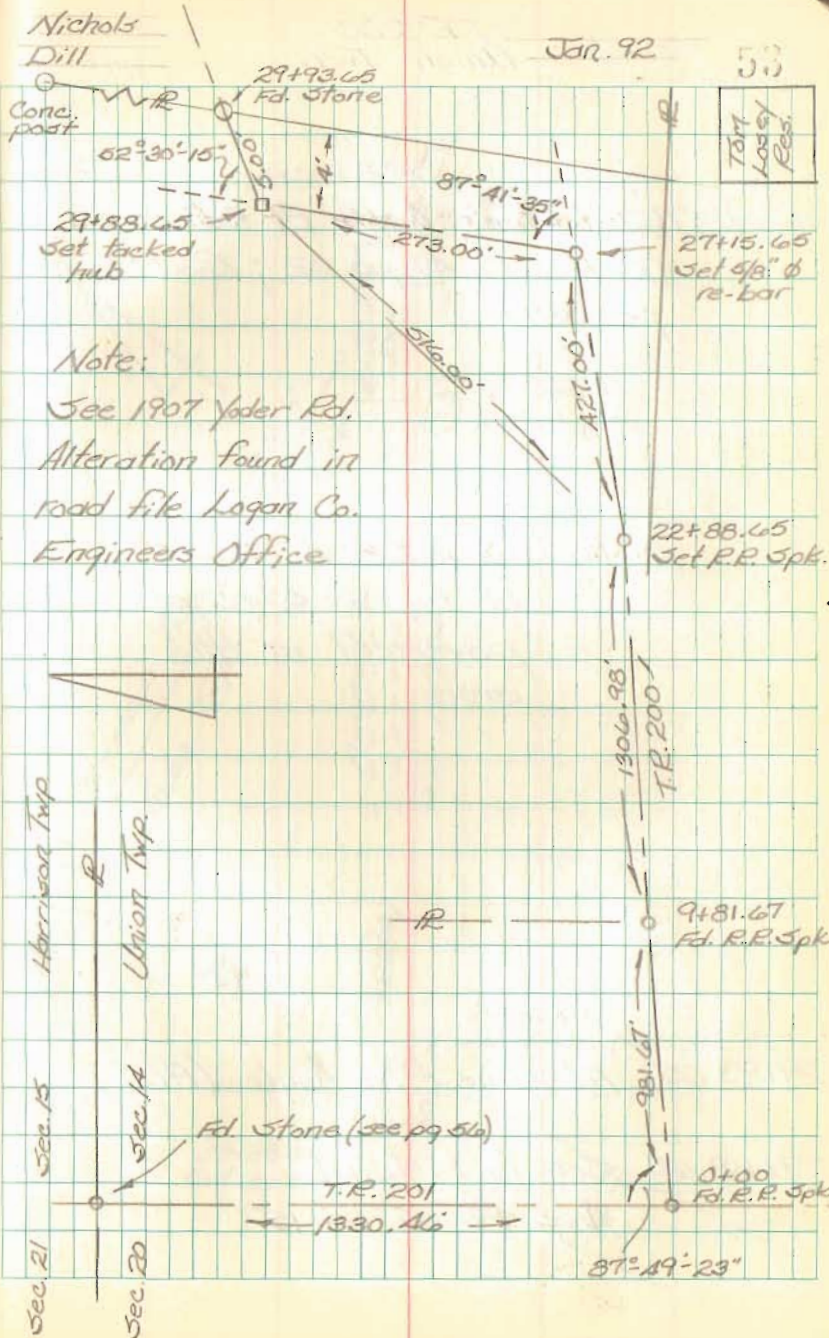

FB 709

TR 200  
Union Twp.

47+12.71 Fd. Stone - Angle Pt.  $38^{\circ}27'35''$   
(Ref. F.B. 49, pg. 32; Road Rec #3,  
pg. 387)

Note:  $\xi$  is  $2\frac{1}{2}'$  South  
of the S. edge of  
pavement in this  
area.

29+93.65 Fd. Stone - No Angle (P.O.T.)

29+88.65 Set tacked hub  
Angle Pt.  $52^{\circ}30'15''$

Nichols  
Dill

Jan. 92

54

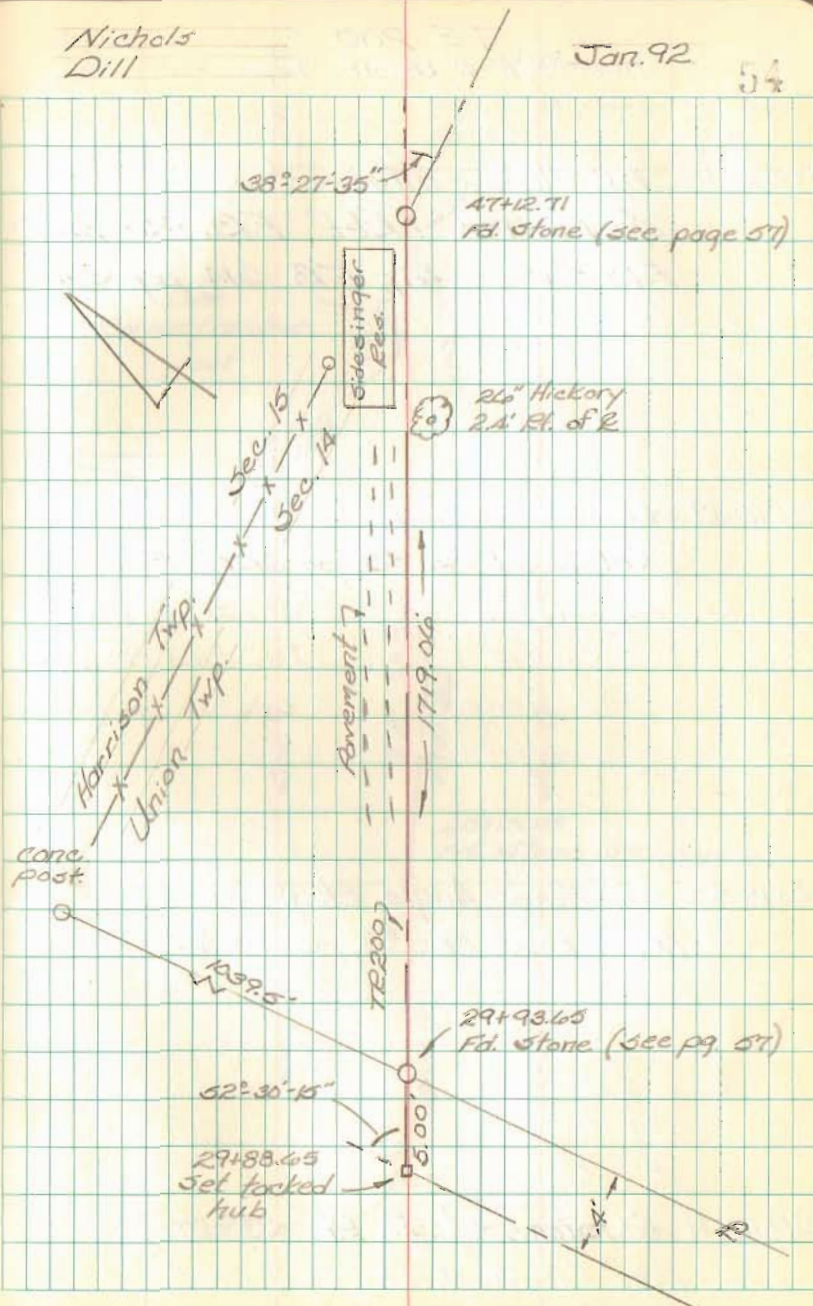

FB 709

T.R. 200  
Harrison & Union Twp.

87+20.98 Fd. Stone - intersection T.R. 200  
& T.R. 198 (Ref. F.B. 561, pg. 61;  
F.B. 591, pg. 61; F.B. 614, pg. 36)

73+70.19 Fd. Stone - Angle Lt.  $1^{\circ}-08'-33''$   
(Ref. Road Rec #3, pg. 387; F.B. 591,  
pg. 61)

60+18.83 Fd. Stone - Angle Rt.  $3^{\circ}-39'-38''$   
(Ref. Road Rec #3, pg. 387)

47+12.71 Fd. Stone - Angle Rt.  $38^{\circ}-27'-35''$   
(Ref. F.B. 49, pg. 32; Road Rec #3,  
pg. 387)

Nichols  
Dill

Jan. 92

55

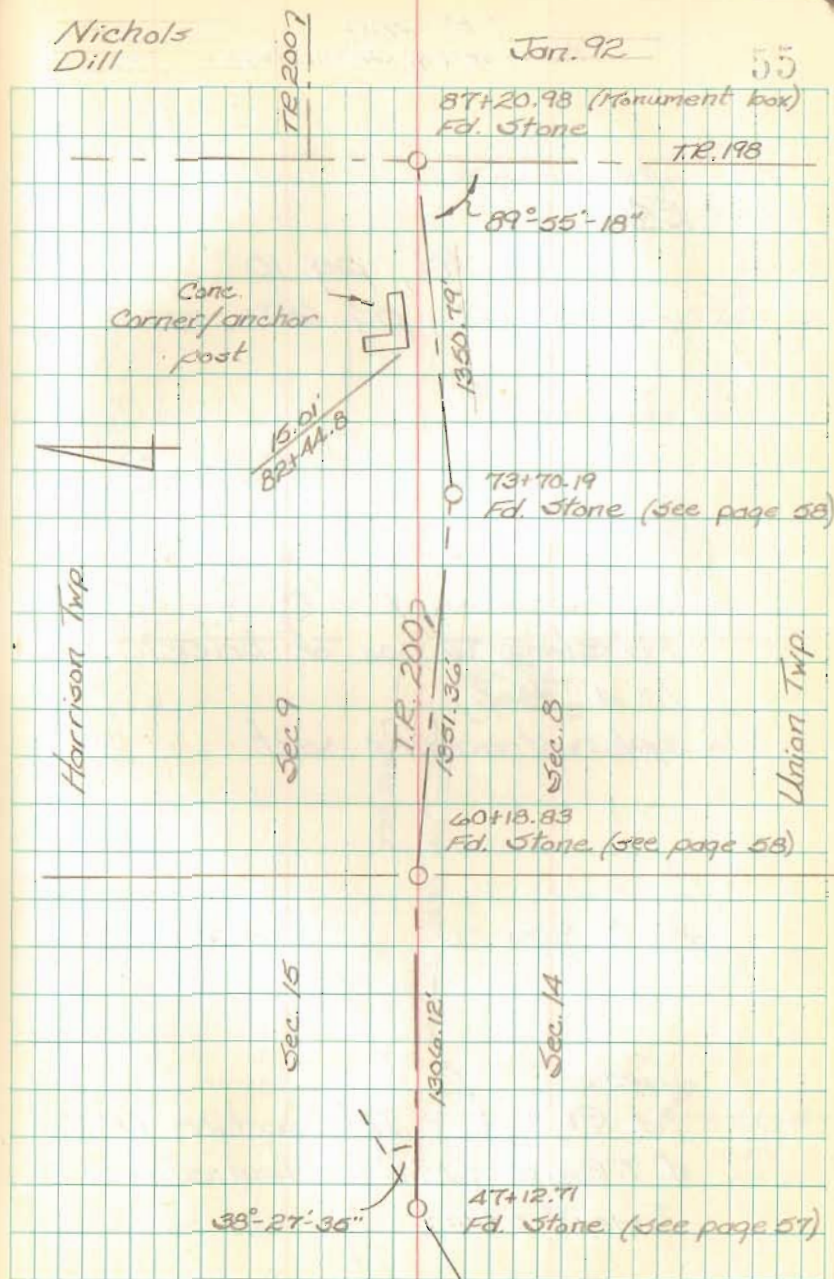

FB 709

T.R. 200  
Harrison & Union Twp.

Ref.

F.B. 699, pg. 10  
BK. "C", pg. 65

Fd. Stone w. pas. of brick  
(0.4' deep)  
pk straddles set

0+00 Fd. R.R. Spk. - Intersection T.R. 201  
& T.R. 200 (Ref Dodson Survey  
Index # 5924)

Nichols  
Dill

Jan. 92

55

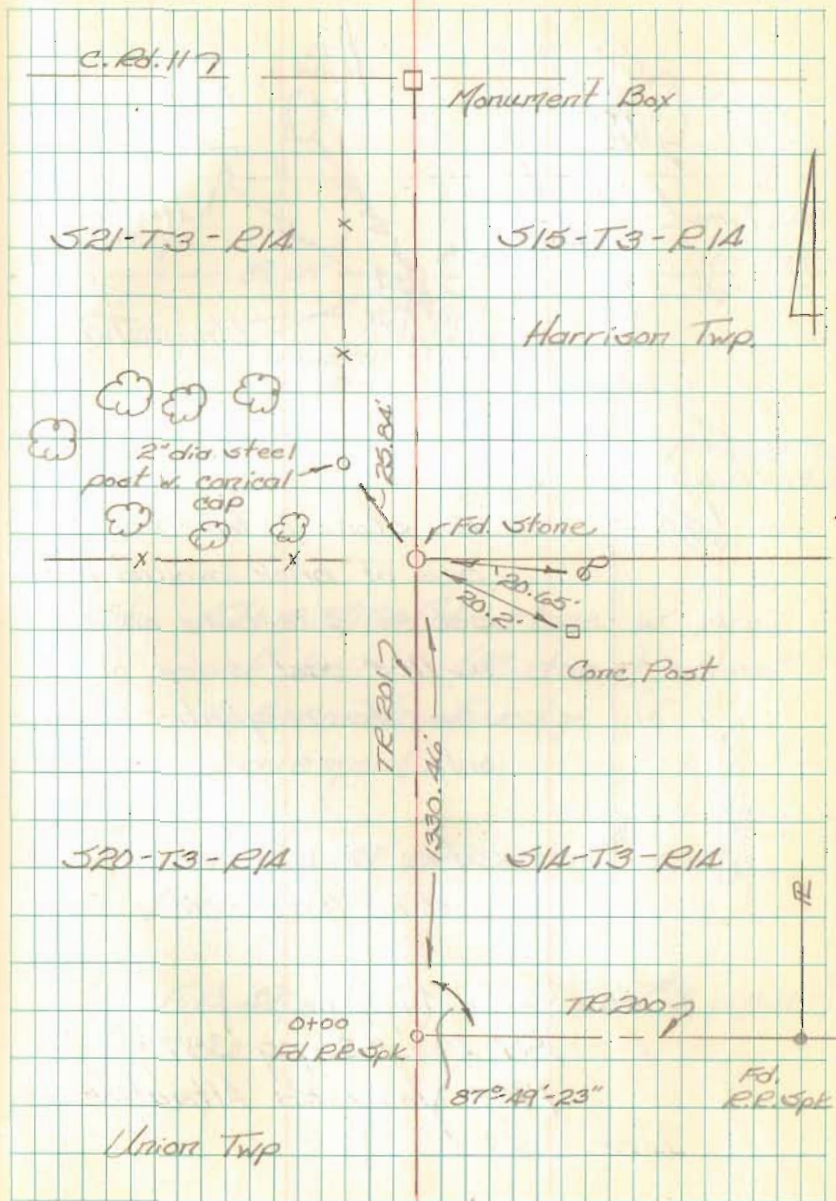

To Noodletooxy  
Site





FB 709

TR 200  
Harrison & Union Twp.

Harrison Twp.

Sec. 15

Wooden Post

Sec. 9

60+18.83  
Fd. Stone

$3^{\circ}39'38''$

T.R. 2007

85.30

167.6 ±

Sec. 1A

Sec. 8

Union Twp.

Bottle caps &  
nails on ref. pts.

16 1/2 wide ± grassed lane



Sta. 60+18.33 Fd. pointed blue  
stone (6" deep) & pk straddles  
(covered w  $\frac{1}{4}$  ± tar) - placed  
 $\frac{1}{2}$  brick bat on stone.

(Ref. Road Rec. #3, pg. 387)

Nichols  
Dill

Jan. 92

38

Harrison Twp  
Sec. 9

T.R. 2007

23.86

73+70.19  
Fd. Stone

1350.79

$4^{\circ}05'33''$

bottle caps & nails  
on ref. pts.

Union Twp.  
Sec. 8

87+20.98  
Monument Box  
T.R. 1987

Sta. 73+70.19 Fd. Stone (8" deep)  
& two  $\frac{5}{8}$ "  $\phi$  irons on north &  
south sides, also pcs. of brick.

set pk straddles

(Ref. Road Rec. #3, pg. 387; F.B. 591,  
pg. 61)

1428