

Road No. 19  
DeGraff To West Liberty

60' Road. Commissioners Journal 3 Page 61 Aug-1832  
 " " 6 " 71-162 1837  
 " " 7 " 80-139  
 " " 8 " 131

West Liberty - Logansville Pike 1868  
 Width not given

1519  
 INDEXED ON MAP

Dec. 1-1933  
 Clear-Nite Day 10  
 F. F. Wright  
 J. S. Crane  
 A. W. Rathfelder  
 W. B. Dugan  
 O. N. Mills

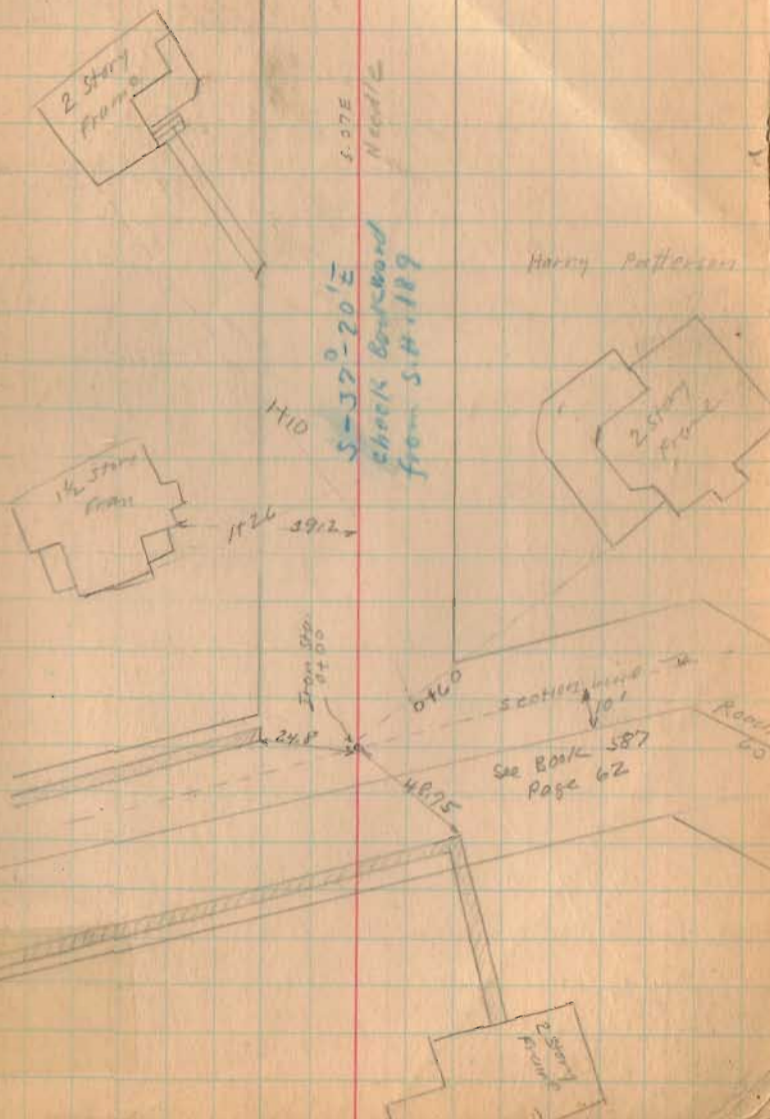

Road 19

INDEXED ON MAP

1519

5140 Monument

Monuments 30' from E

Both sides unless otherwise noted.

12-1-30 11

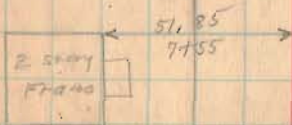

5140  
Iron Found.  
No. 11/12

Frank plots

Corporation  
DC Grant  
(Recorders  
Post 92)

15  
104 51  
Carter

A diagram showing a line with a point at the end and an arrow pointing towards it. The text "15" and "104 51" is written near the point, and "Carter" is written below the line.

Road 14

23+00

15+00

13+96.2

Mon set

1519

INDEXED ON MAP

12+00



12-1-33

12

23+46  
Iron Found  
No Angle  
Sub. B. D  
P. 11

Stone & Iron  
Found

705.6

No Angle

Elizabeth Crowley

15+84.3  
018.78

Frank Platts

519-27 E

Minnie D. Reapp

Road 65

SWW  
Wood by

Harry  
Patterson

Iron  
15+84.3  
No Angle

13+96.3  
Iron Platts  
17° 53' Right

30.38

20.38



Road 14

53+00

47+09

42+32.7

37+00

32+20

29+69.72

1519

INDEXED ON MAP

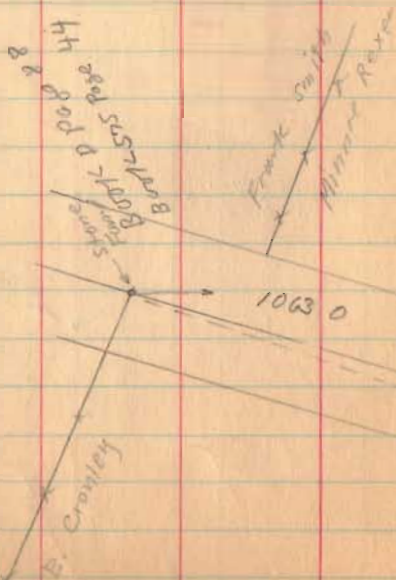

183

12-1-23  
S 25-48 E  
S 25-E  
N 25-E

Iron  
47+09  
2°-30 left

Iron  
42+32.7  
22°-06 Right

S 23-12 E  
SIDE  
TRAIL

30.57

Frank Smith

27+75

Minnie Rexer

S 45-24 E

S 45-E  
N 45-E

27+75

Chas. Notakine  
24+35  
Minnie Rexer

Iron  
32+20  
25°-51 left

5' sugar

30.79

30.79

S. 88° E under

of Road 2 No 26

section

1/4 S

29.828

29+69.72

30+08  
Iron  
No. Right

Road 14

62+24.7

57+02

1519

INDEXED ON MAP

Li. Knick  
28+0  
Chas. Notstine

305-MS  
28+00  
27+50

12-30

1/4

Iron  
62+24.7 left  
11-29

30.20  
47.25  
29.70

Yard Fence  
61+99



S 35-01E

50 1/2 E  
100'

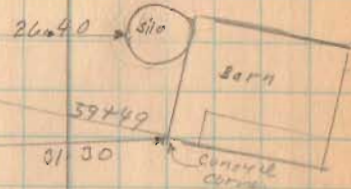

Chas. Notstine  
x x x x x 58+10  
Frank Smith

Iron  
57+02  
9-13 left



Road, 14

81+70

76+00

71+00

66+00

(1519)  
INDEXED ON MAP

12-1-55 25

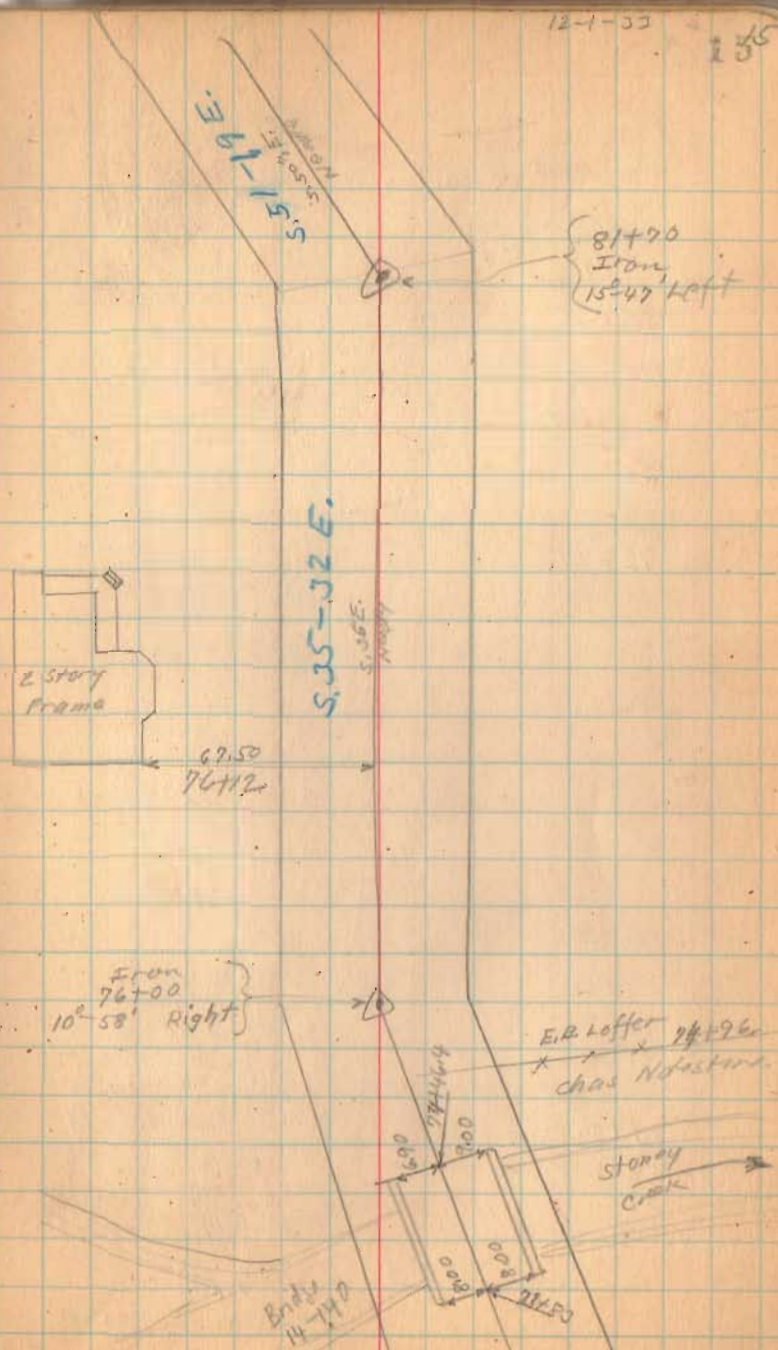

Road 14

107+00

101+35

99+50

92+00

85+50.6

1519

INDEXED ON MAP

Iron  
101+35  
5=45' Right



12-1-33

J. A. Simpson

Saml. Smith



Saml. Smith  
97+21  
Geo. Ocker

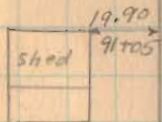
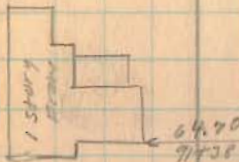

S. 52-59 E.

Sec. 35

Geo. Ocker

U. Hinkley

Sec. 5

S. D. F.  
North

T. 4 R. 12

Saml. Smith

Iron  
85+50.6

1' 40" left

E. B. Koffer

T. 3 R. 13

Road 14

128+00

124+00

118+00

116+00

112+00

110+00

INDEXED MAP

1519

12-1-33 17/1

N.W. Life Ins. Co.  
x 125+29.5 x  
H.D. Stewart

122+18  
Lot  
122+00

Bridge No.  
14-2120

Homer Walker  
& Est. Co.

116+73

Saml. Smith

Stone found  
Plaid Brick  
on top  
116+73  
No Angle

117+20.9

116+98.7

A.D. Stewart

Road 62  
Stutz Pike

Mary M. Terrel

S 84-57 E

116+73

111+61  
37-43 left

R/W MONUMENT  
STA. 111+61



Road, 14

149+00

145+00

143+45

139+00

135+00

Right Only Top line  
set O.K. for Road 33  
see Book 595 pg 34

1519

INDEXED ON MAP

Dec. 2-1933 188

cloudy  
Wing in  
Crown  
Dug out  
Mill's  
Rotafiller

x 149+58  
hole

Sec. 28  
T. 4  
R. 10

Sec. 29  
T. 4  
R. 10

UNION

James Tamplin

Road No. 33 & 143+45

N.W. Life Ins. Co.

MIAMI

Sec. 35  
T. 4  
R. 10

5,85-22 E.

146+98  
E. Pipe

55.85 E.  
NORTH

37'  
89'

TOWNSHIP

143+45  
Stone Found left  
0-25

STONE FOUND (3-5-33)  
23" DEEP, PLACED STONE  
BAR FOR ATTRACTION  
"STRADDLE" D.C.G.

TOWNSHIP

Sec. 34  
T. 4  
R. 10

138+50  
138+51

130+25  
15' E. of line  
NO HINGE

N.W. Life Ins. Co.

130+10

G.E. FULTON  
ARTHUR WALKER

Body  
NO.  
14-245

130+16.5  
130+10  
130+10

Art. Hollycross  
130+10

N.W. Life Ins. Co.

Road, 14

178+00

172+00

167+00

161+00

155+00

FO. RIGHT ONLY

1519  
INDEXED ON MAP

Ralph Atkinson

x x x 169+97

James Tamplin

169+86  
stone  
No. 111/2

Lena Harwick

stone  
found

A. & E. Holly Doss

25-30

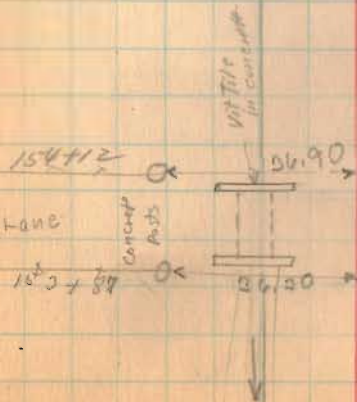
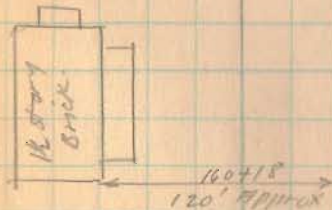

Road 14

198+00

192+00

184+50

182+00

1519  
INDEXED ON MAP

22270  
21.12  
24920  
22371  
20.75

Sec 23-4-13

Z (No Fence)

Sec. 2874R13

Sec. 29-4-13

X 193+04 X  
LANE  
X 192+84 X

M. M. Huber  
X X 186+01  
H. & D. Royer

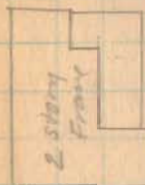

H. & D. Royer

Road 31

Ralph Atkinson

Sec. 22-4-13 20

C. & M. Mohr

196459

H. & D. Royer

Sec. 28-4-13

S. 84 7/8 N 85-17E

From  
183+24  
6'-05" Right

H. & D. Royer

Road 31

183+24

LENA HORNER

Road. 17.

224+00

222+00

216+00

211+00

209+00

204+00

1519  
INDEXED ON MAP

224+76

Lane



2 story  
frame

150' 4"

224+75

02-09-1899  
223+08.7

585-01 E

584-52 E

58 E  
Hwy

Dec. 4 1933  
Foggy  
Wright  
Crote

21  
23

Chas. Cretcher

225+24

Road. 202

222+85

217+22  
Lane  
217+04

H. D. Near

209+95  
Road. 202

M. & M. Huber

2020

Cor. Caprock stand  
in concrete  
for triangulation  
station  
Measure to  
center of  
square

Point Workman

C. & M. Huber

Square  
1.0m  
209+95  
02-25-1899



2 story  
frame

99.00  
201+14

Road 14

250+00

249+00

244+00

237+00

Right Only

236+81.4

Left Only

236+00

Right Only

230+00

INDEXED ON MAP  
1519

12-4-32 22  
22

D.S. Voder

Road No 201.  
249+70



W.L. plank

245+26

H.R. Weer

S. 85-06 E.

S.B. Plank

5560  
249+47

249+20

Stone found

0°-32'

Right

S. 85-08 E.

110+95  
242+12



Stone found  
236+81.4  
0°-02' left

Chas. Mohandant

236+83

Chas. Mohandant



226+13

Road 14

269+00

263+00

259+00

1519  
INDEXED ON MAP

Iron  
263+39  
0.25' Right

584-41E

20.5  
To Hole

12-4-33

23

23

J.M. Hand

J.I. Veder

2 Story  
Frame

47.30

262+02

20.45  
261+31

20.85  
260+43

258+57  
Hole

J.I. Veder

252+41

SIB. plank

1/2 story  
Frame

61.30

251+47

Road 1A

278+00

277+00

270+00

1519  
INDEXED ON MAP

M. Holzman  
x 277+99.6 x  
Dis. Yoder

S 85-11 E

S. 84 1/2  
N 85 1/2

12-4-33

24  
2 1/2

Hugh Newell

x 277+58  
O.M. Newell

Stanford  
02 31 left  
277+39.6

162.90  
277+94

2 story  
Frame

Drill

273+26

20'

270+94

lane

270+77

20.6

267+27

cometery

S. 84 1/2  
N 85 1/2

261.0

269+93

Road 14

304+00

296+00

291+00

285+00

1519  
INDEXED ON

12-4-33

25  
25

585-42E

585 1/2 E  
North

Frank Hayes

Road 18

E. Magoon

205+36  
Stone found  
placed stone  
on top.  
0° 30' left

Mary A. Brown

Road 18

Hugh & Newell

63.35  
299+00



E. Magoon

x 296+32 1/2

M. Holyman

283+61

x lane

x 283+41



Road 14

338+00

332+00

331+00

325+00

318+00

309+00

INDEXED ON MAP  
1579

12-4-37

26  
26

Luther Horn

x x x x  
339+45  
H.J. Yoder



A. J. Yoder

x x x 331+68.7  
L.M. Hayes

Iron Pipe Found  
0° 04' Right  
331+68.7



L.M. Hayes

x x x x  
Front Hayes

318+30s  
Iron Pipe Found  
No Angle

Road 14

365+00

359+00

356+00

350+00

345+00

1519  
INDEXED ON MAP

12-4-33 27

S. 84-47 E.  
S. 24 E.  
N. 40 W.

0°-51' Right  
356+49.6  
Found stake  
found stone  
& brick  
with Voder

Road 187

with Hog

358+62 Z  
Paul D. Voder

90.75  
357+81  
Walmart  
Store  
No. 1895

184.8  
with not right  
J.H.H. 7/2/40

356+99 Road 187  
(Girard Pike)

Mary H. Brown  
old school  
lot.

354+82 Z

28.9  
340+41

25000  
Egan

Road 14

409+00

403+00

396+00

390+00

383+16.7

Top line -

377+00

372+00

INDEXED ON 1519

Wid. Yoder  
Road 32  
409+00  
L.H. Yoder  
Stone Found  
403+30

409+00. 12-4-33  
Stone Found  
0-10' left  
Lee M. Yoder  
403+30  
Paul D. Yoder

387+14

Lane

380+83

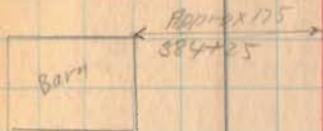

x 383+61

Lane

x 382+38

584-18E

383+16.7

Square Stone  
29 Right

LIBERTY

N. 4° 15' E. 383+16.7

ROAD

UNION

88°-50'

TOWNSHIP

TOWNSHIP



Road 14

428+00

422+00

417+00

411+00

Dec. 5, 1933

NOT Cold

Wright

Crane

Dugan

Mills

Rathfelder

279

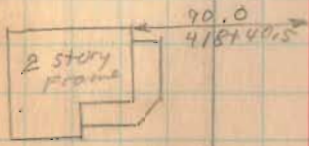
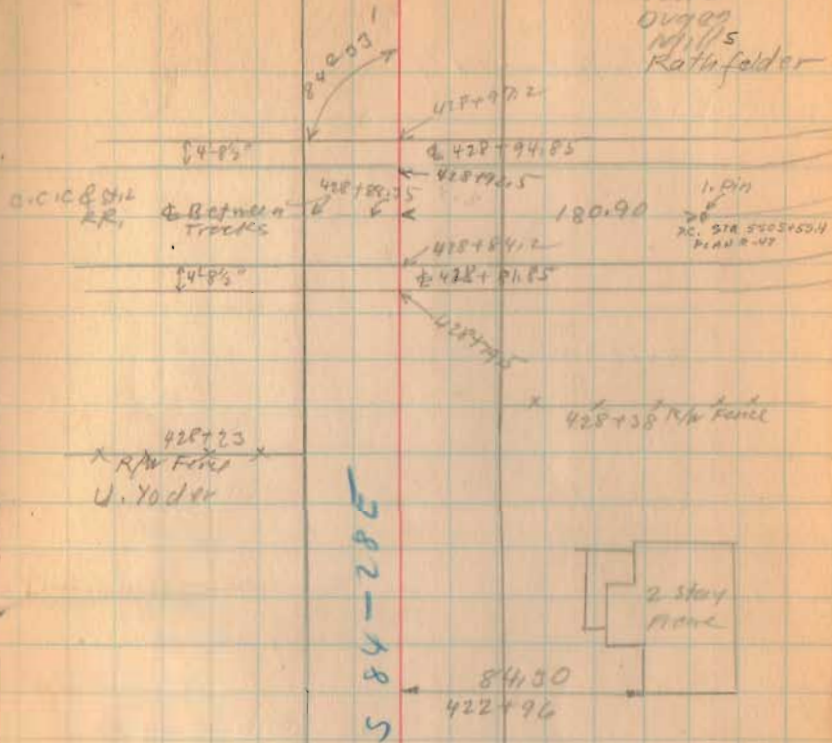

Road 14

441100

439100

431700

1519  
INDEXED ON MAP

12-5-33

380

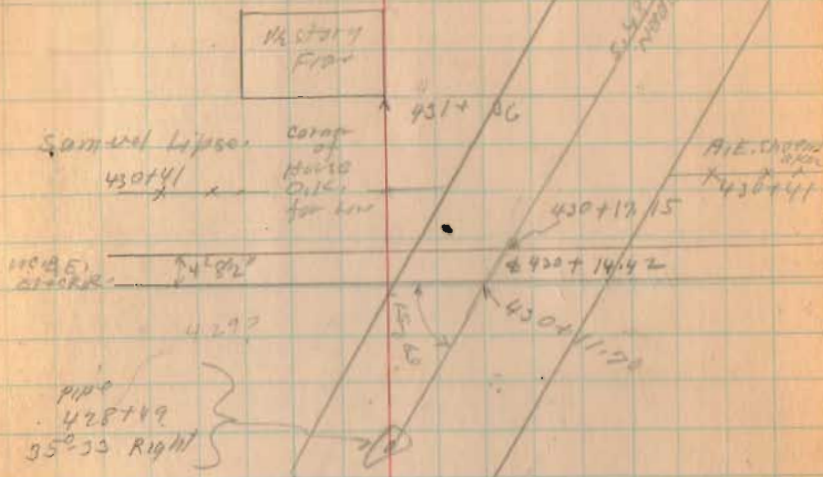

Road 19

449 + 249

449 + 94

1519  
INDEXED ON MAP

31  
31

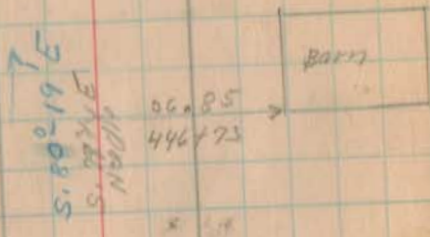
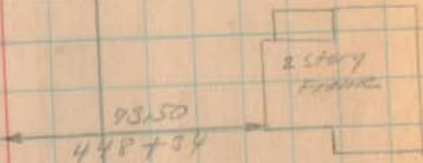
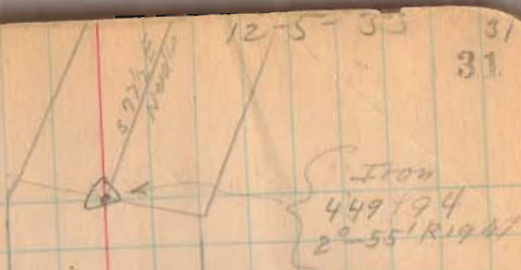

Iron  
440792.7  
36'24' left

BOULDER LIGHT

O. R. Byler

440793

440792

Iron M. Angle

440791

440791

(See book on p. 25)

440792

ROAD NO. 192

Samuel Hipse

440792

36' Etn

A. E. Shoemaker

S. 80-19 E

126

14



479+00

476+00

471+12.3

468+00

463+64.5

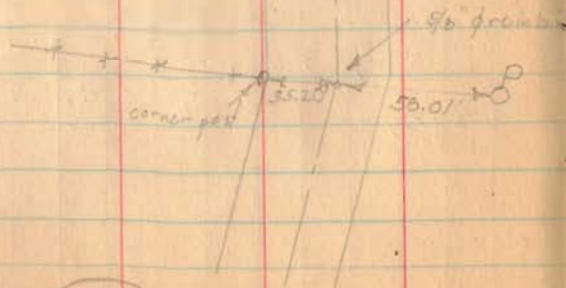
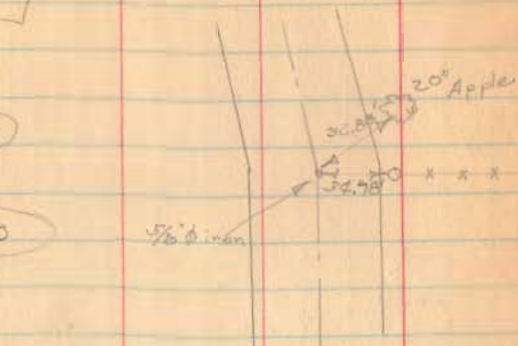

1519  
INDEXED ON MAP

12-5-30 383

Ed. 5/8" p. ran  
19 July 1968

Iron  
471+12.3  
5'-4 1/2" left

D.B. Vader  
11 3/4" W. made  
Bessie McElliot

S. 28°-06' E  
5.27 E.  
North

A.F. Hafnizer  
Bessie McElliot  
5'-6 1/2" E

Iron  
463+64.5  
3'-4 1/2" left

Ed. 19 July 1968  
5/8" p. ran bar (top part)

S. 24°-19' E



Road 14



480+2415  
Iron  
40'-50' HFT

Ed. 1 1/2" pipe 19 July 1968  
C.M.

11-5-33

34  
37

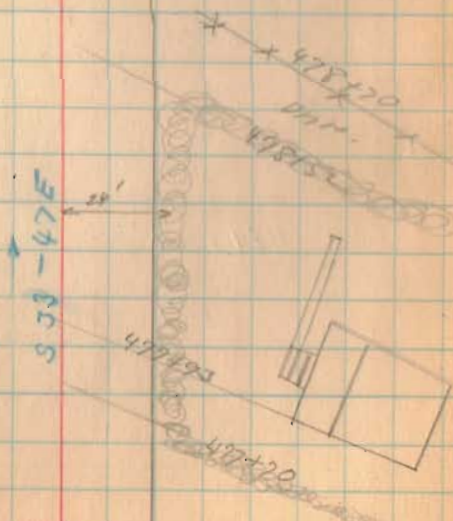
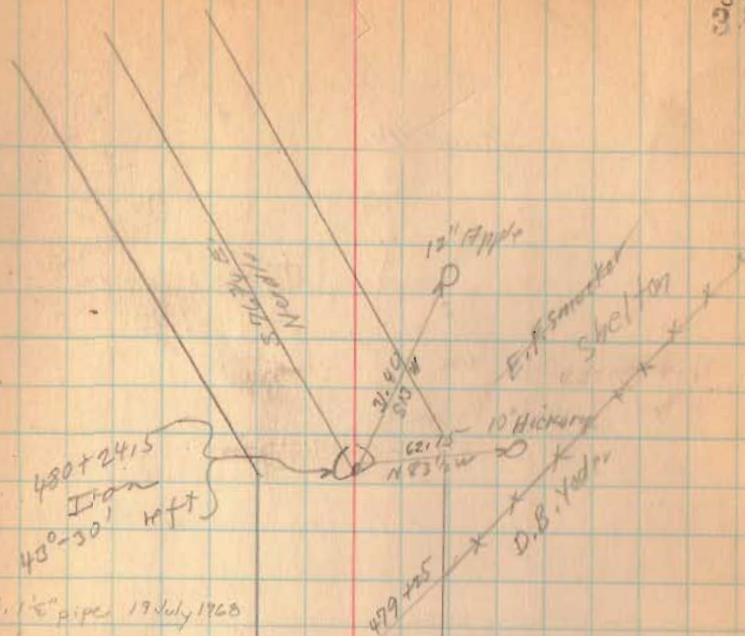

Road 14

487+00

481+00

1579  
INDEXED ON MAP

12-5-33 35

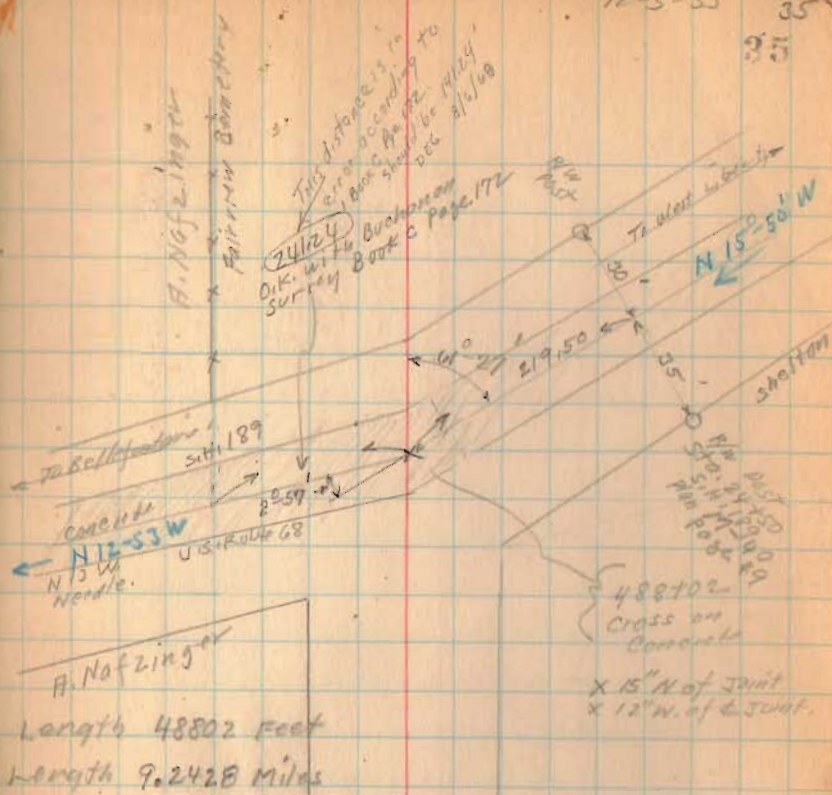

DEGRAFF

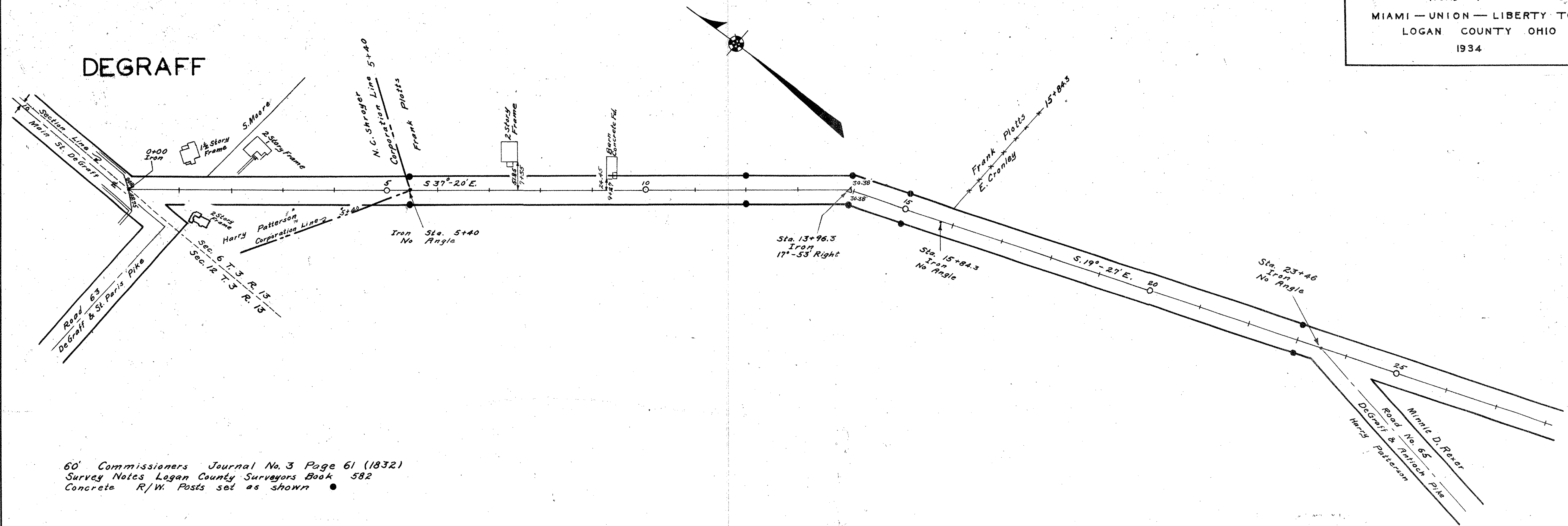

60' Commissioners Journal No. 3 Page 61 (1832)  
 Survey Notes Logan County Surveyors Book 582  
 Concrete R/W Posts set as shown

ROAD 14

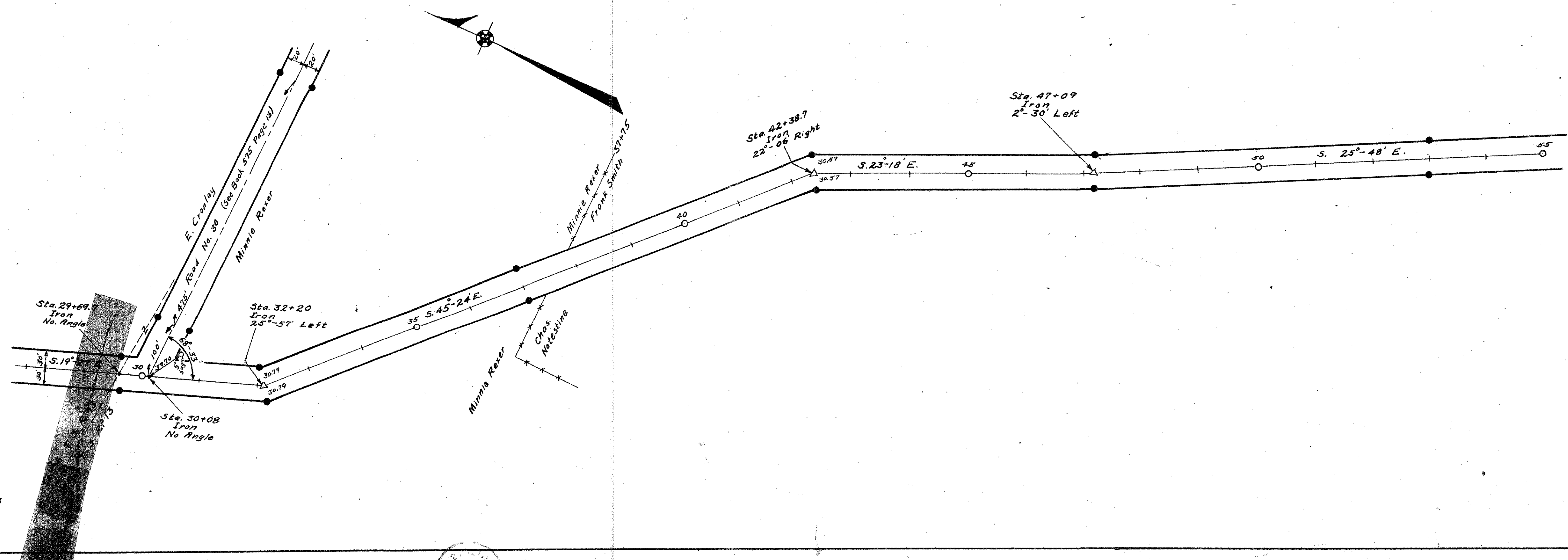

Surveyed By F.F. Wright 1933  
 Drawn By F.F. Wright 1936  
 E. H. 1000

X-22

X-22

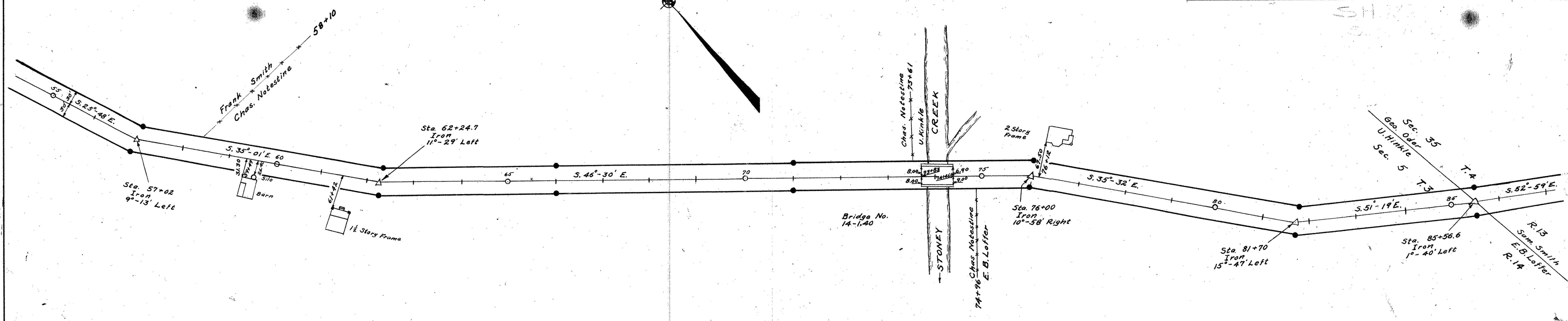

See Sheet No. 1 for Right-of-Way Record  
 Concrete R/W Posts set as shown  
 Field Notes Logan County Surveyor's Book 582

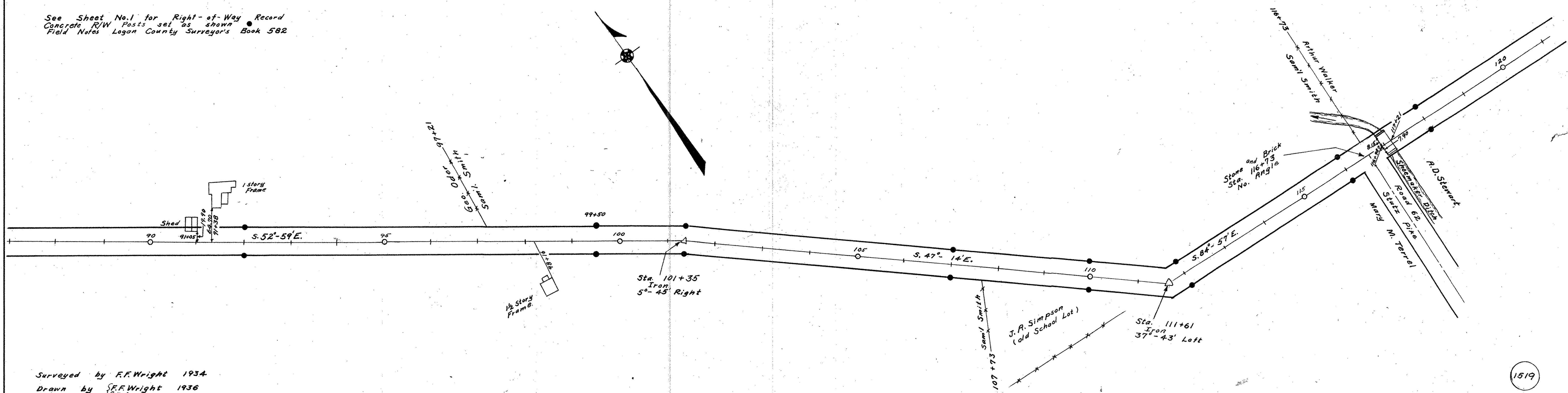

Surveyed by F.F. Wright 1934  
 Drawn by S.F. Wright 1936

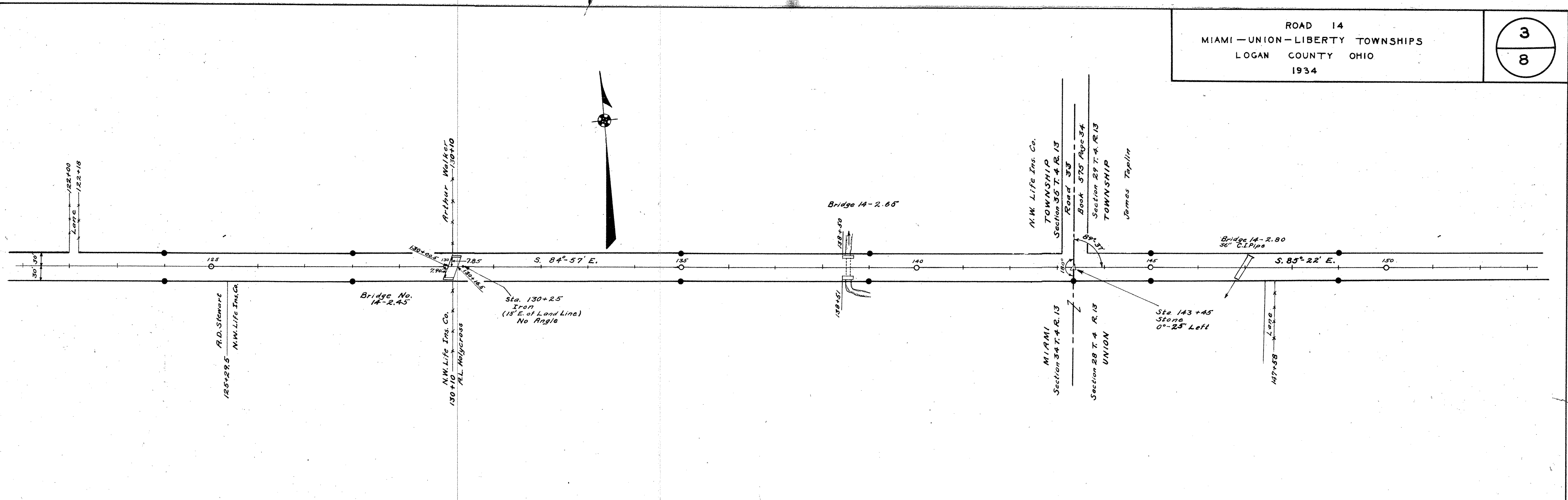

See Sheet No. 1. for R/W record  
 Concrete R/W posts set as shown  
 Field notes Logan County Surveyors Book 582

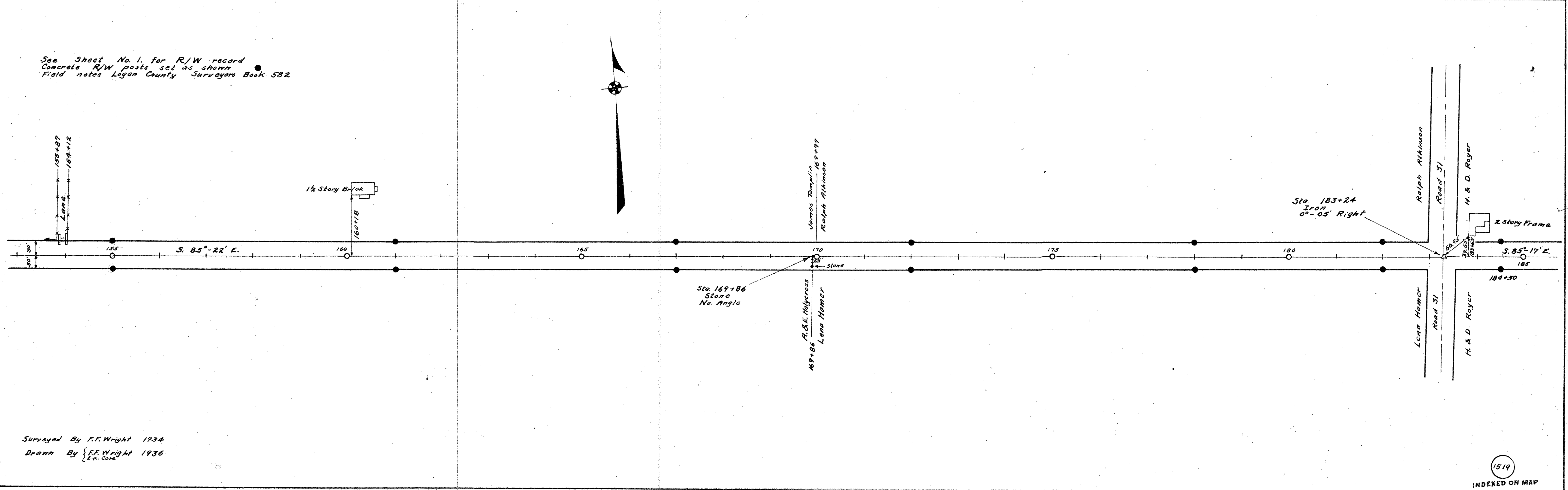

Surveyed By F.F. Wright 1934  
 Drawn By F.F. Wright 1936  
 G.W. Coe

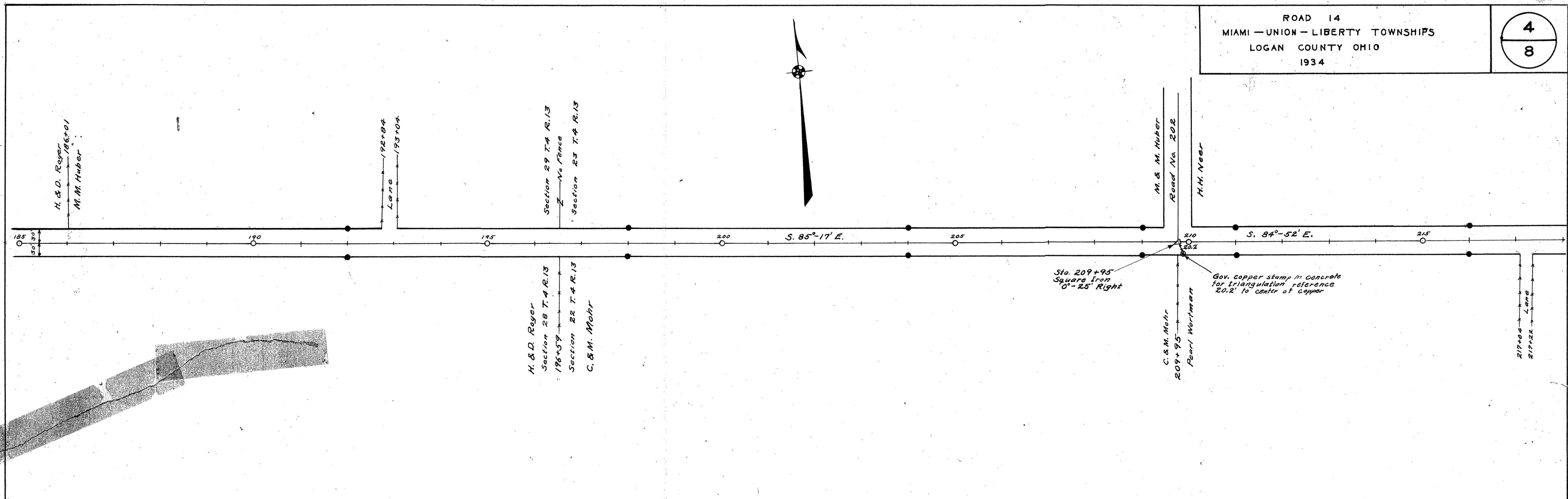

See Sheet No. 1 for R/W record  
 Concrete R/W posts set as shown  
 Field notes Logan County Surveyor's Book 582

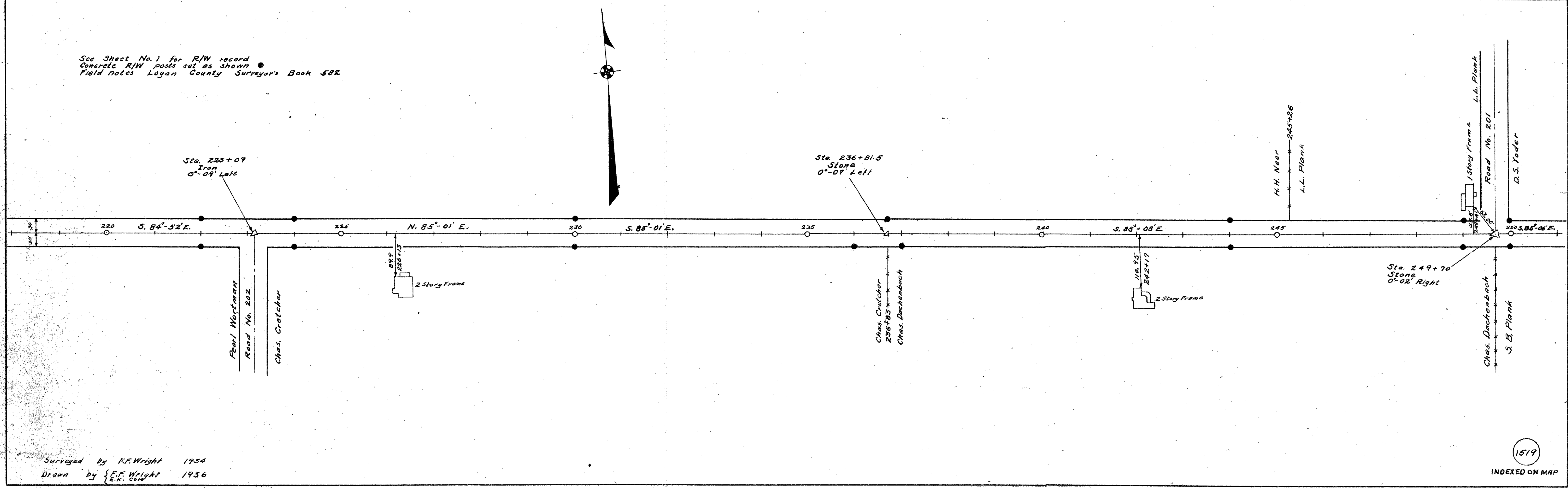

Surveyed by F.F. Wright 1934  
 Drawn by F.F. Wright 1936  
 E.C. Co. Inc.

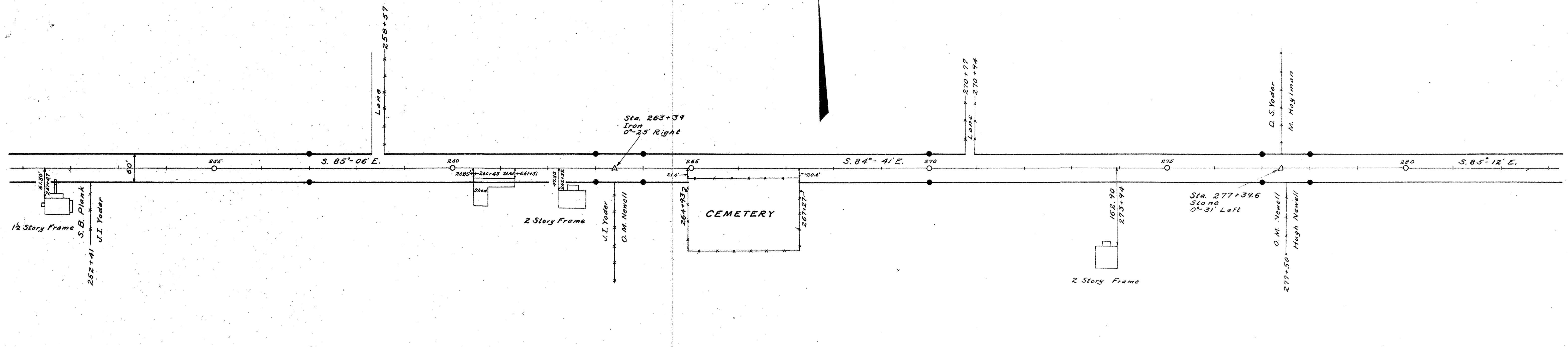

Concrete right-of-way monuments set as shown ●  
 Field Notes Book 582 Pages 5 - 35  
 Logan County Engineers Office

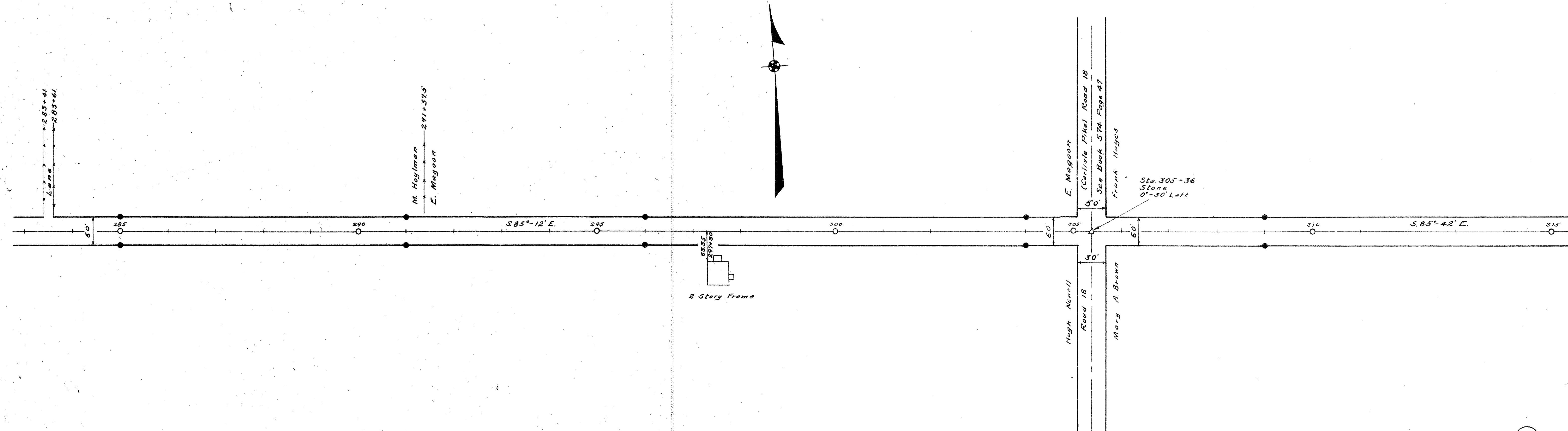

Surveyed By F.F. Wright  
 December 1933  
 Drawn By E.K. Core  
 April 1936

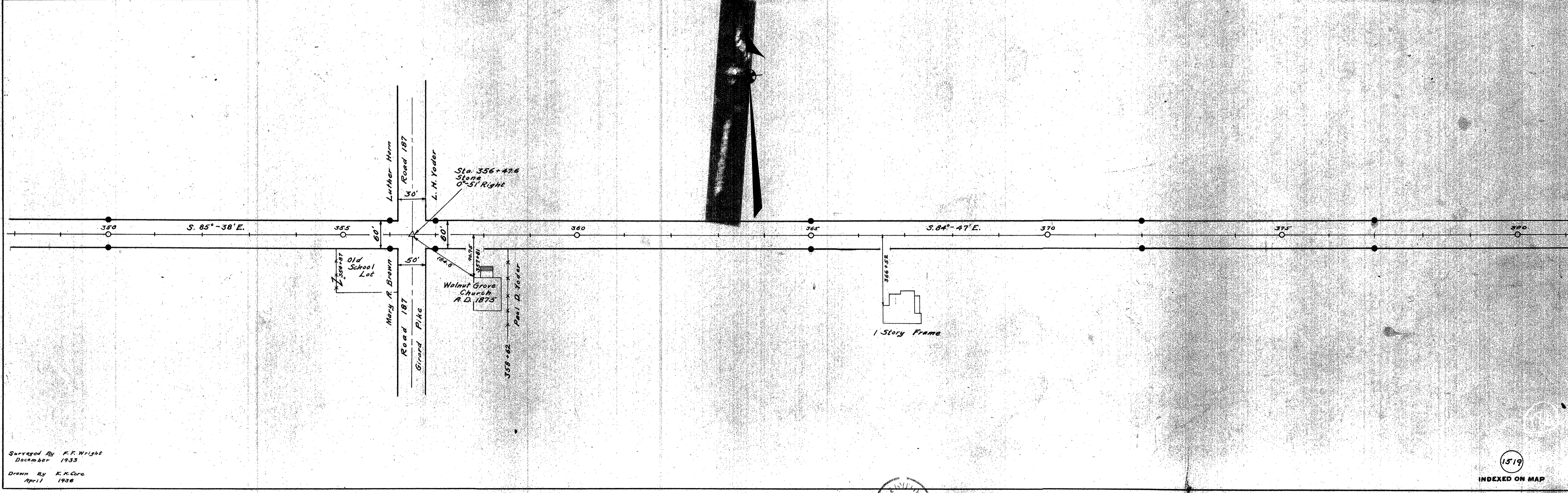
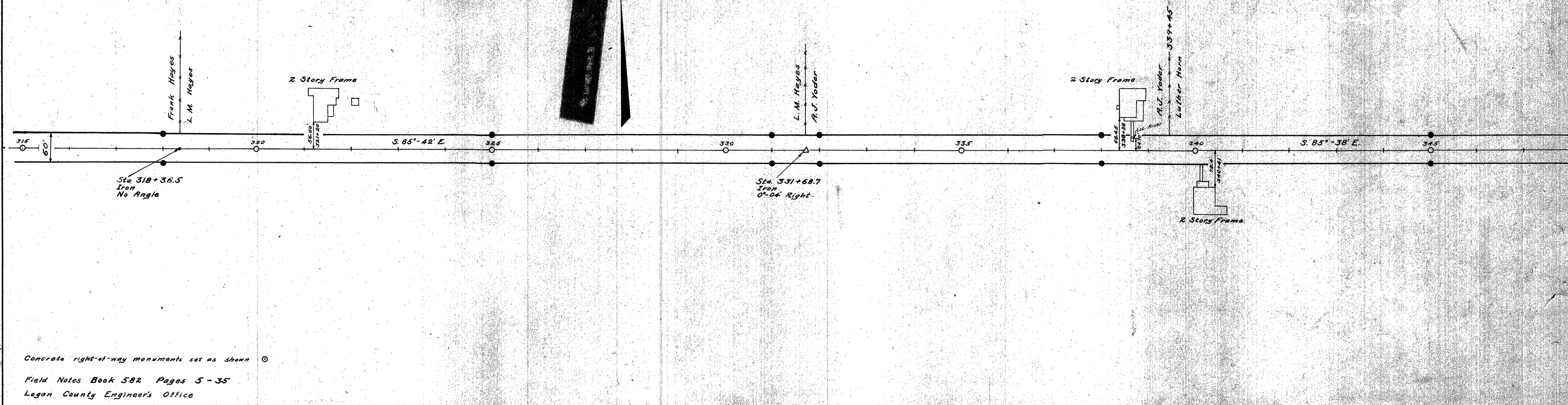



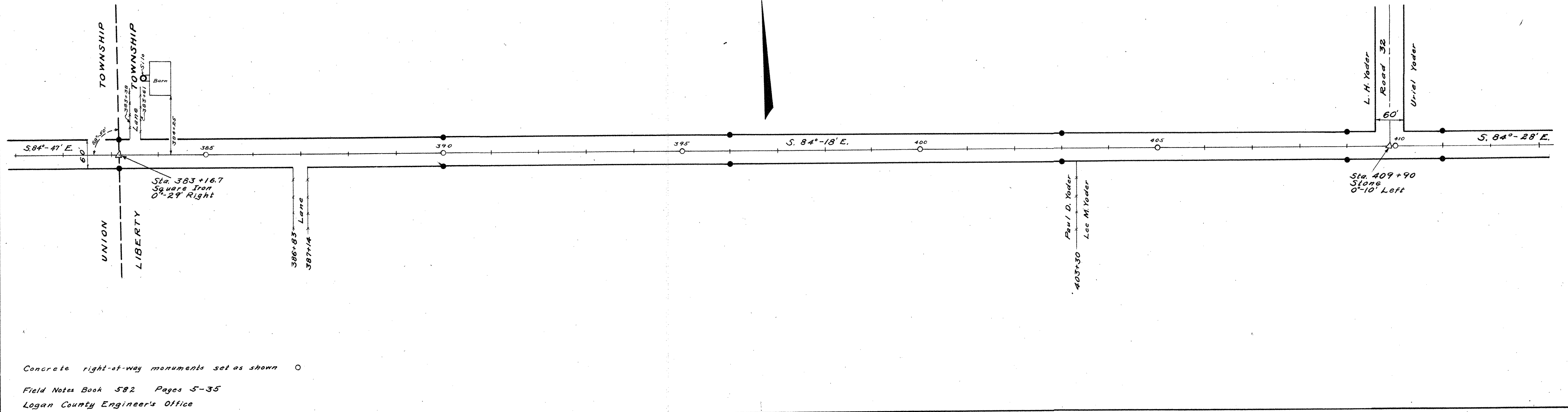

Concrete right-of-way monuments set as shown ○  
 Field Notes Book 582 Pages 5-35  
 Logan County Engineer's Office

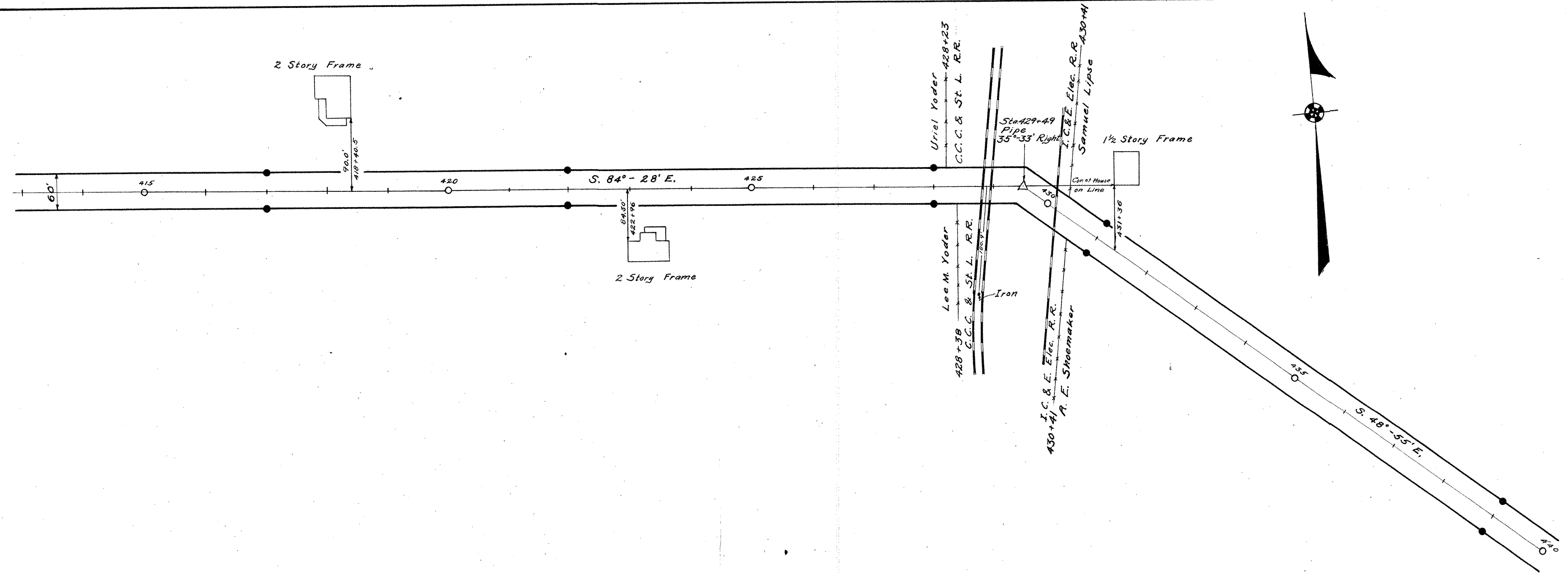

Surveyed By F.F. Wight  
 December 1933  
 Drawn By E.M. Core  
 May 1936

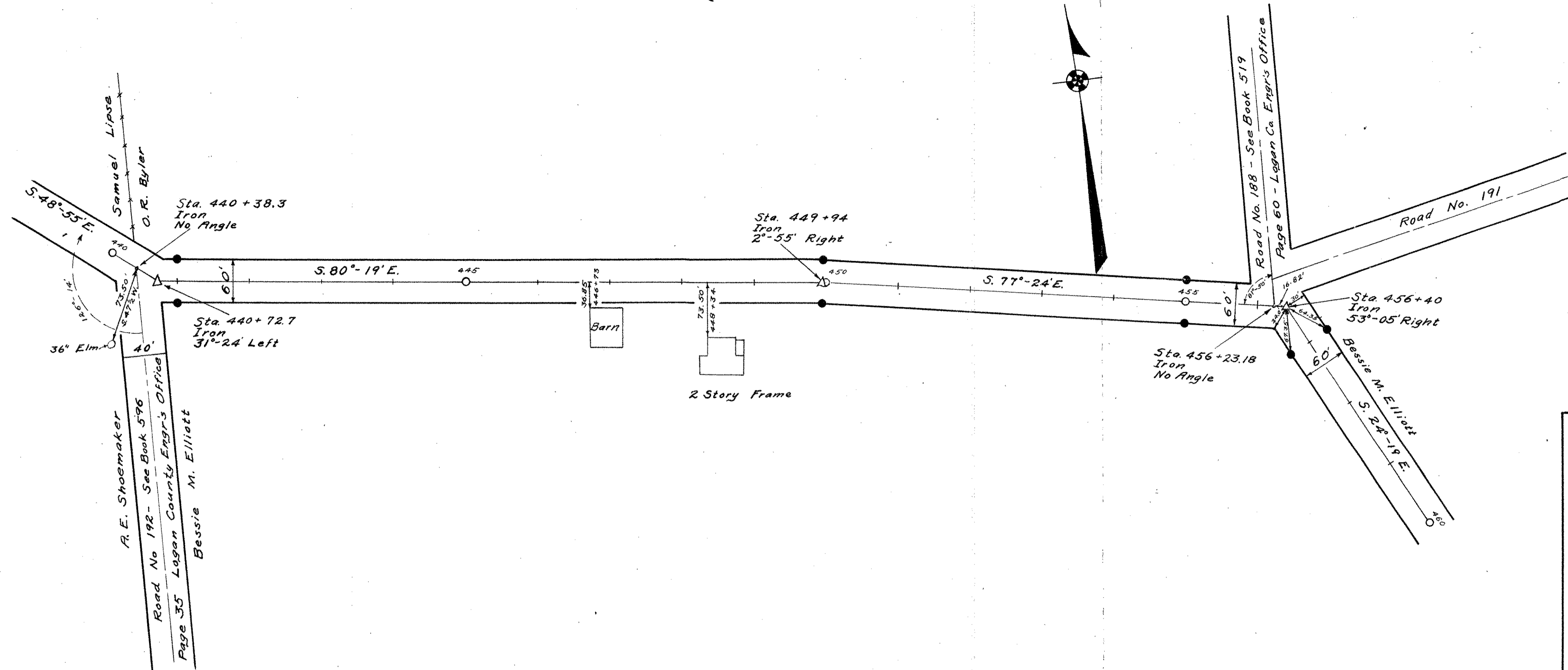

Concrete right-of-way monuments set as shown  
 Field Notes Book 582 Pages 5-35  
 Logan County Engineers Office

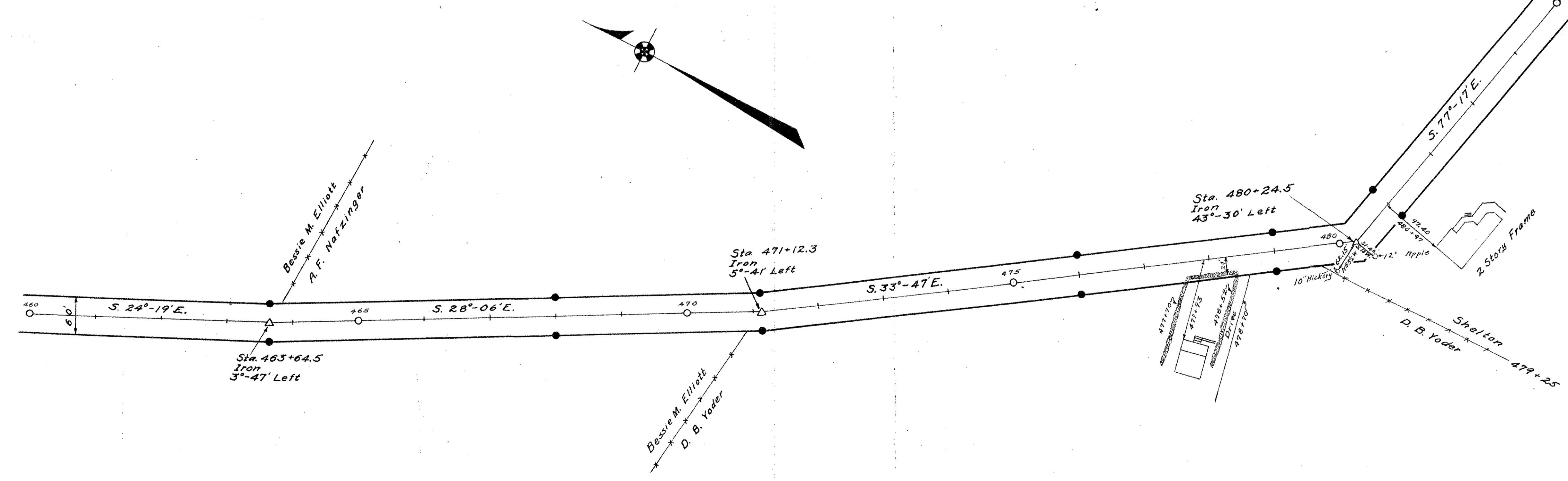
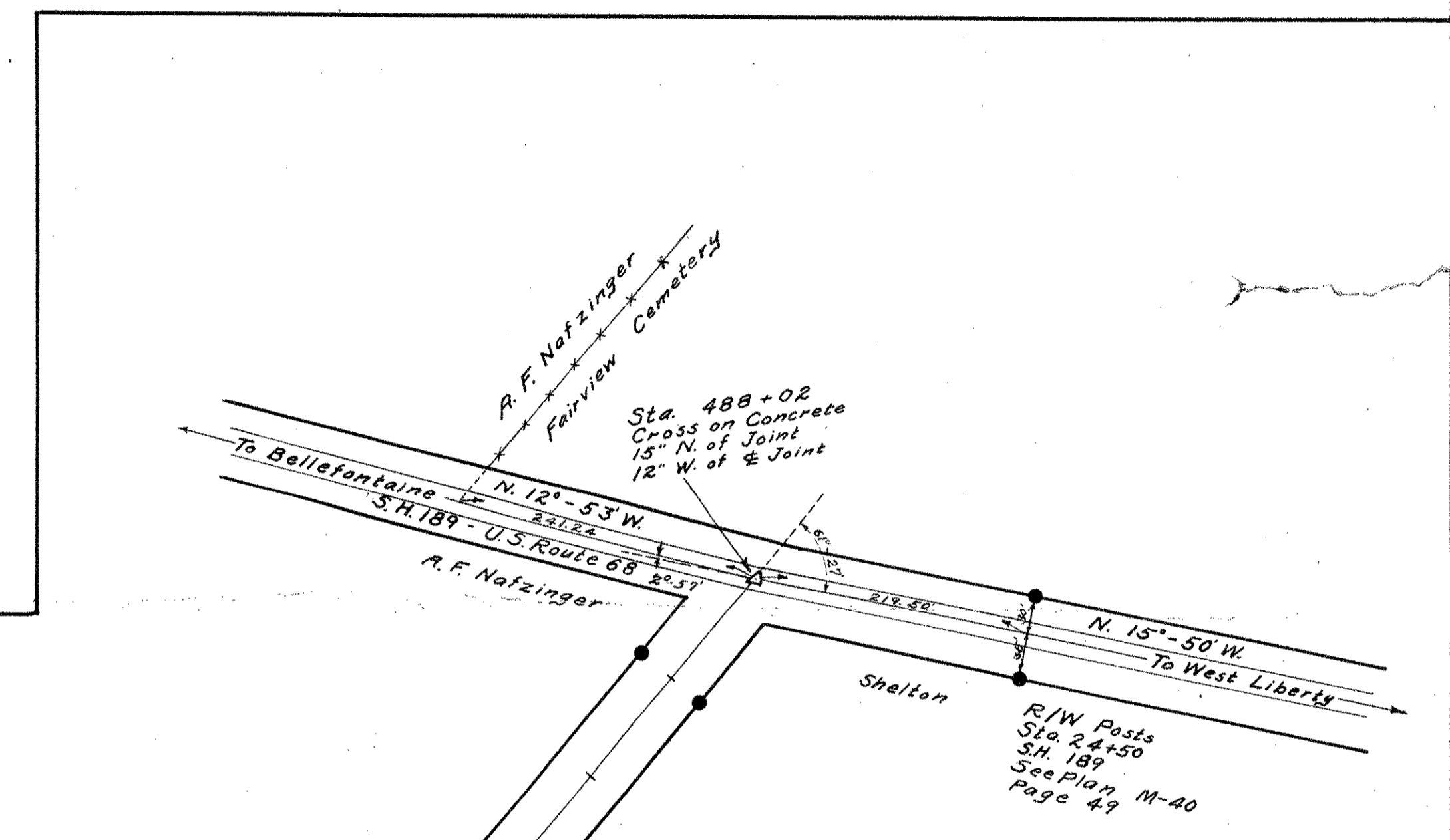

Surveyed By F.F. Wright  
 December 1933  
 Drawn By E.K. Core  
 May 1936