

Road 30

30' Road 14 To Road 33 (March 1874)

Road Record, 2 Page 94 B. 101

40' Road 33 To Road 202

Comm. Journal 10 Page 94

33' Road 202 To Road 201

Road Record 2 Page 586-593

40' Road 201 To Road 181

Road Record 2 Pages 165

176-180

40' Road 181 To Road 1 Val. 10

Stakes set sta. 0+00 to 90+00  
 April-2-1935. Set 20' from & for 40' road.  
 F. Wright  
 E. Cane  
 E.E. Griffiths.

11+00

1571

10+00

INDEXED ON MAP

5+75

1+00

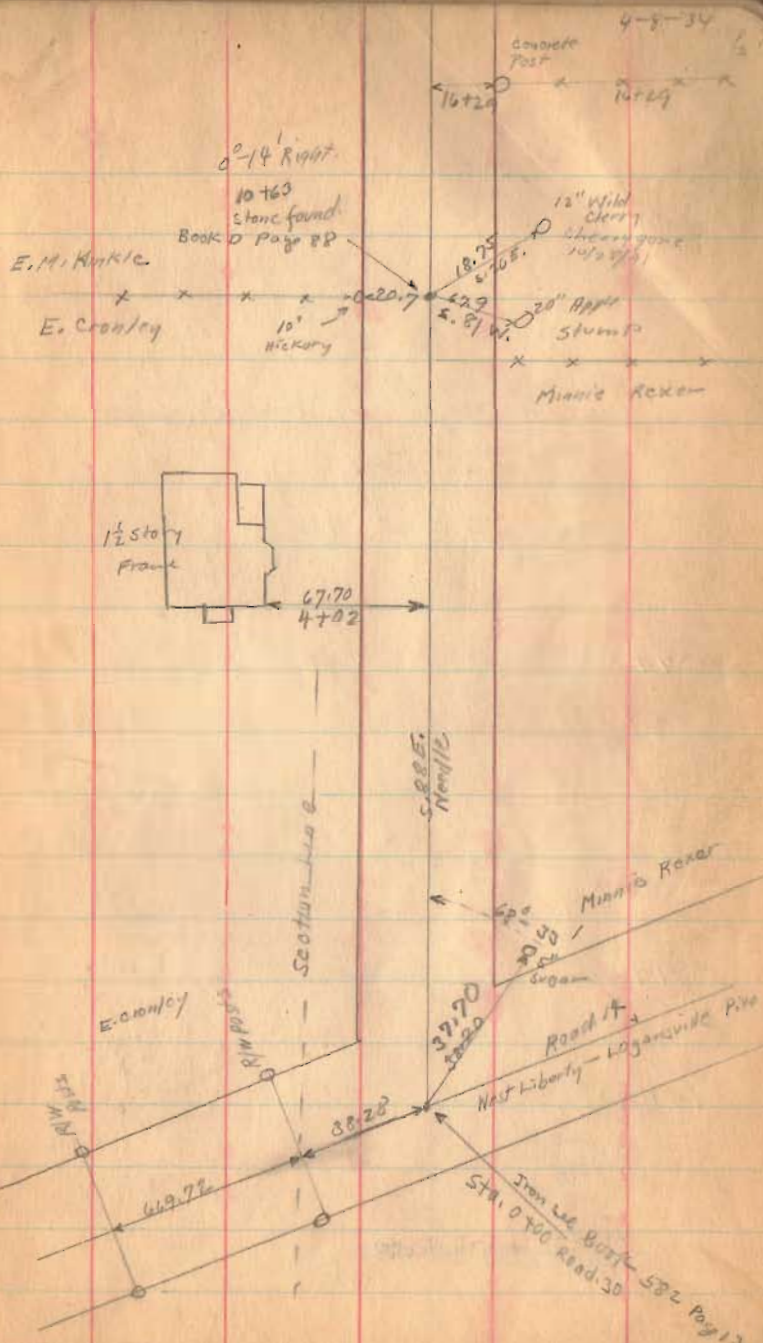

Road 30

41+00

38+00

39+00

33+00

27+00

21+00

16+00

1571

INDEXED ON MAP

4-8-34

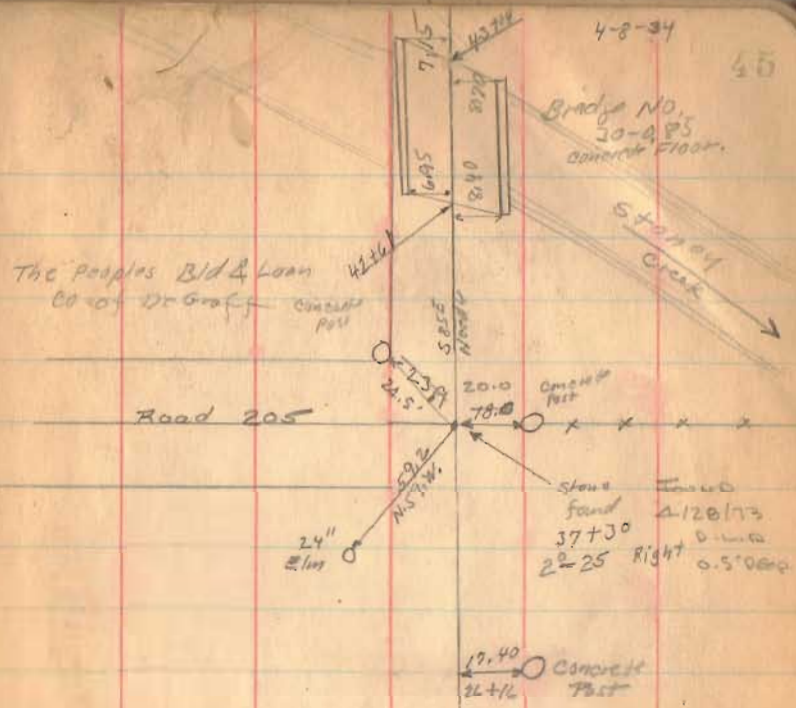

Road 30

74+00

68+50

65+00

63+50

60+00

55+00

51+00

46+00

1571

INDEXED ON MAP

4-8-34

20

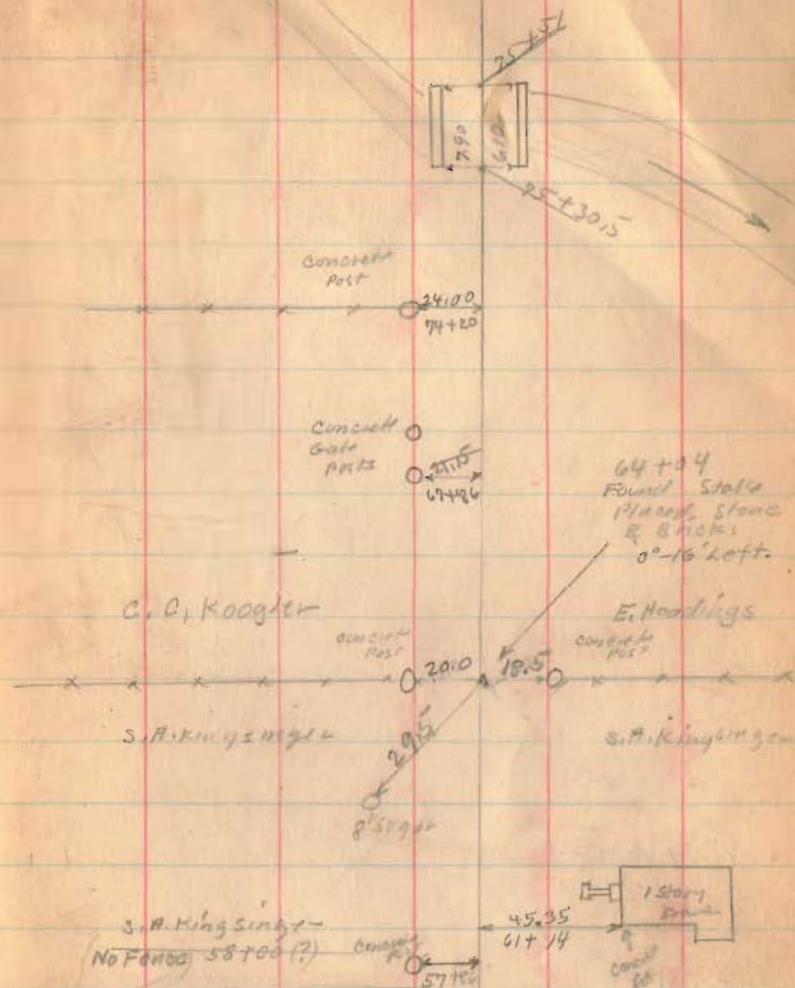

The Peoples Bld & Loan Co  
of DeGraff

Road 30

107+00 X

103+00 X

100+00

96+00

91+00

90+00

85+00

1571

INDEXED ON MAP

79+00

Road 33

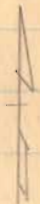

Section Monument  
Found 2/11/63  
D. Tavis  
G. Gaestli  
J. Cirio

Turn Rd 33



2 story  
Frame

Concrete Post 108+47

Concrete Post 18.65 107+60

May 10 1934

Ted Wright  
Wright  
Ed. Case  
O.L. Mills



Bridge 30-2.05

Concrete Post 22.55 104+91

Concrete Post 17.60 99+00

O.C. Hoagler

The Citizens Bldg  
2100

concrete Post

stone found  
see page 33  
90+60  
0-10' Right

Road 33



E. Headings

Concrete Post

The Citizens  
Bldg 2100

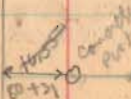

Concrete Post 10+31

Road 30

May 11-1934  
Cross-Cut - Still  
F. Wright  
E. Carr  
G. Henry  
O. L. Mills

xx  
145+00

143+00x

Stake 20' from  $\phi$  Sta. 143+67.5

138+00x

134+00x

130+00x

127+00x

122+00x

116+50x

1571

INDEXED ON MAP

111+00x

s.c. Headings  
Sec. 24 T. 4 R. 13

Stake found  
143+67.5  
0° 27' Left 48

Road 31  
(See Book 570 Page 18)

Section 25 T. 4 R. 13  
H. & N. Yoder

Sec. 30 T. 4 R. 13

E. & E. King

Carl Roby  
Sec. 29 T. 4 R. 13

130+38  
1"  $\square$  Iron  
0° 04' Right

Carl Roby

Road 31

E. & E. King

J. E. Alexander

J. E. Alexander

The Citizens Bld. & Loan Co

119+04  
Stake found  
0° 25' Right

H. J. Moore  
Concrete Post

N. H. Still

Road. 30

180+00

175+00

170+50

169+50

165+00

160+00

155+00

150+00

1571

INDEXED ON MAP

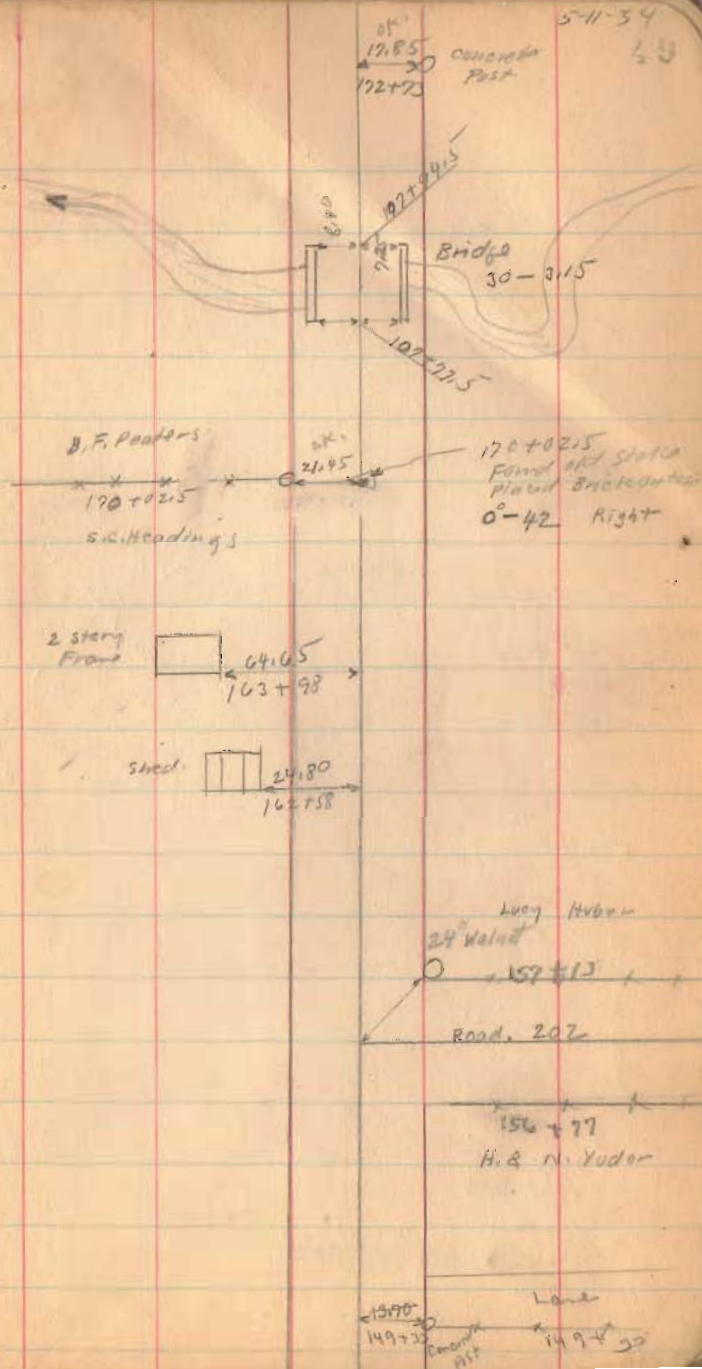

Road 30

213+00

209+75

204+75

201+10

198+00

195+00

191+00

188+00

185+00

1591

INDEXED ON MAP



5-11-34

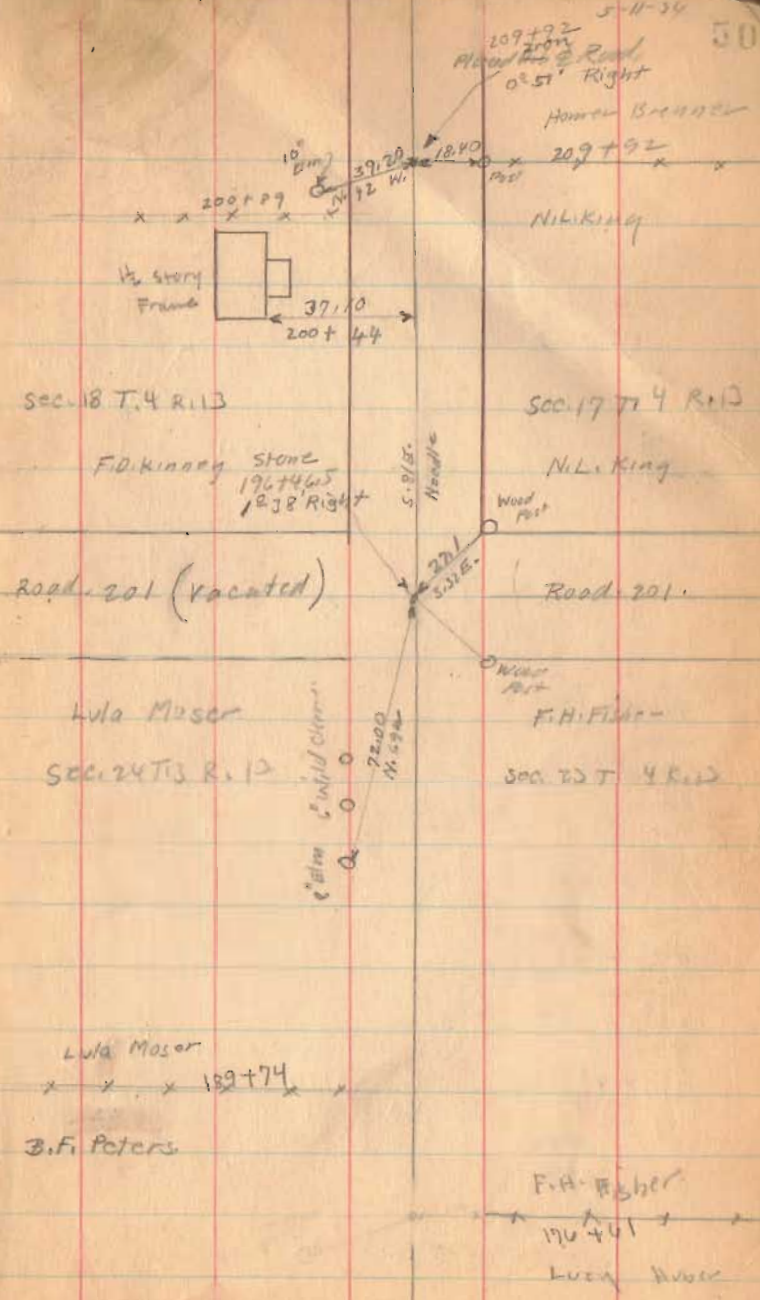

2 Sept. 1976  
238+97 Ed. Iron  
C.N.

Road 30

239+25

Left Only

238+97

Right Only

238+75

Left Only

237+10

236+71



235+91  
8 ft ✓

232+72  
3 ft ✓

236+68 ✓

236+50

232+72

228+00

224+25

223+50

217+40

1571

2 Sept. '76  
Ed. Hub, set  
3/4" re-bar.  
C.N.



238+97  
Iron

10°-15' 4 ft  
5' x 6' 2.00 Right

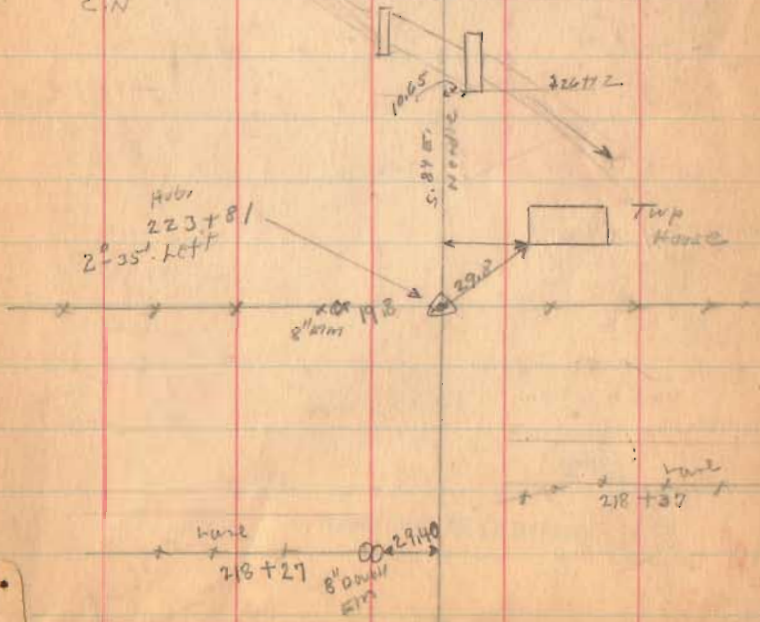
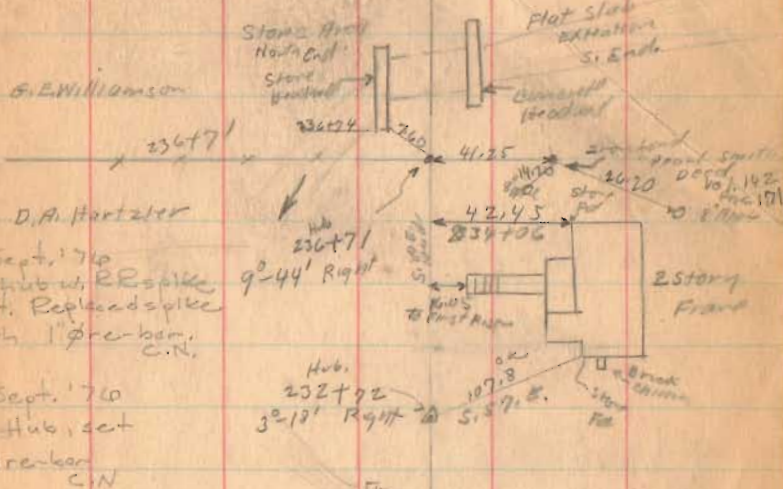



Road 30

2 Sept. 1974  
251+32 Fd. stone  
with brick. 1' deep.  
C.N.

249+00

243+00

1571

INDEXED ON MAP

(Continued on Page 64)

sec. 12 T. 4 R. 13

H.C. Brader

Road 18  
Carlisle Pk  
sec Book 574  
Page 49

GE Williams

sec. 18 T. 4 R. 13

2 story  
Frame

251+32 SW  
Stone Found  
Sta. 53760 of Road 18  
on Book 574 Page 49  
Sta. 251+32 Road 18  
on 23' left  
David Stuyart

Square  
Wall  
2117

47.30

OK

46.60

OK

63.85

OK

38.90

250+46

28.25

249+48

12.70

Consist  
with

2 245+87

H.L. Pratt

244+87

49.65

27.75

244+48

2 story  
Frame

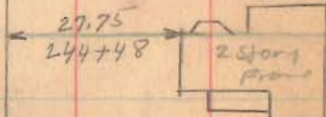
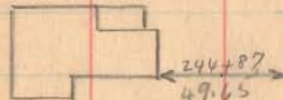

H.L. Pratt  
x 241+41  
Pearl L. Smith

(Continued on Page 64)

Road 30

Union Twp.

(Continued from Page 52)

1571

INDEXED ON MAP

Oct. 16, 1934  
Clear Nine day  
F. Wright  
O.L. Mills

64

8' Walnut  
Z 272+39 Traps  
0 6227.20  
lane 370+37

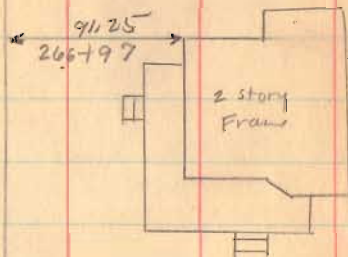

E.J. & E. Neer

X 244+25.5

H.C. Broder



1965 Round  
Round  
A.S. King  
256+94  
David Steyvers

Broder  
Lake

S. 85 E  
North

254+65  
old  
school  
lot

Road 30

Sec. 6 T. 4 R. 13

Sec. 12 T. 4 R. 13

John Harmer  
x x x x x  
J.C. Kauffman

J.C. Kauffman  
Lane  
(No Fence)

W.C. Newell  
J.C. Byler  
J.C. Kauffman  
small  
dms

J.C. Kauffman  
J.C. Byler

E.J. & E. Neer

277+22  
Iron  
Fond  
0-14'  
Left.

P-16-34

85

303+15  
Stone Fond (Paved  
0-19' left.  
Brock on top)

Sec. 5 T. 4 R. 13

Mary & Jacob Kuuffna

Road 187

See Book 451 Page 49

W.C. Newell

Sec. 11 T. 4 R. 13

294+30  
Stone & Brick  
No Angle

x 292+61  
Lane

Iron Fond  
286+24  
No Angle

299+26  
Iron  
Fond  
No Angle

W.C. Newell  
277+23  
1410 20' Hickory  
P.S. King

699

699  
299+26  
6259  
286+25

277  
204.3

277+24  
2104.3  
259+26.3

1571

Road 30

10-16-34

66

Staked in  
Liberty Twp By Chain  
See Book 555  
Page 11

R. Detwiler

Will Kiser

LIBERTY

TOWNSHIP

x x 329+08 x 205 x 203 x 329+08 x

Harry B. Harmer

Mary & Jacob Kauffman

UNION

TOWNSHIP

(No Fence)

Harry B. Harmer

Reed 187  
see Book 457 Page 49

John Harmer

311+20  
stone ford  
No Angle

1571

INDEXED ON MAP