

Road 202

Union Twp.

60' Co. Line North to sta. 34789 1827
Commissioner's Journal, 2 Page 34

40' sta. 34789 TO 62101

Road Record 1 Page 9 1857

~~stakes 25' from E for 50' Road
Trustees to get additional
land when needed~~

Staked 50' from E
for 60' Road Jan. 14 1918
F. Wright
G. Wilges
W. Wright
Ben Canard

See Book C09 for
X-sec & Levels

1763

INDEXED ON MAP

Nov. 20 - 1936
Clear - Cool
F. Wright
G. Passy
G. Wilges
Roy Hinkley

N 43° 51' E ↑

1851

3+25

L.H. Harrison

Large
Barn
Stone

Lyon CO

Champion CO

15.9

20.0

21+00

15.2

21.3

17+00

14.4

21.2

13+00

16.6

20.8

9+00

18.5

18.0

5+00

18.0

16.0

1+00

11+95 EDWIN
TO HOUSE

D.G. Carpenter

Road 263

17.4

10+00

15.0

50 335
Nov 20 1936

Road 202

71.91
8.09
100.00

For New &
See Page 79

ABC Land Line

Angle CBD = $0^{\circ}23'$

Run & Road ABDF straight line

1763

INDEXED ON MAP



11-20-36

71

~~P.C. 31+91.9
 P.T. 41+85.45
 P.L. 37+09.60
 Δ - 39°-44'
 D - 100
 T - 517.69
 E - 90.06
 L - 993.54 (Area)~~

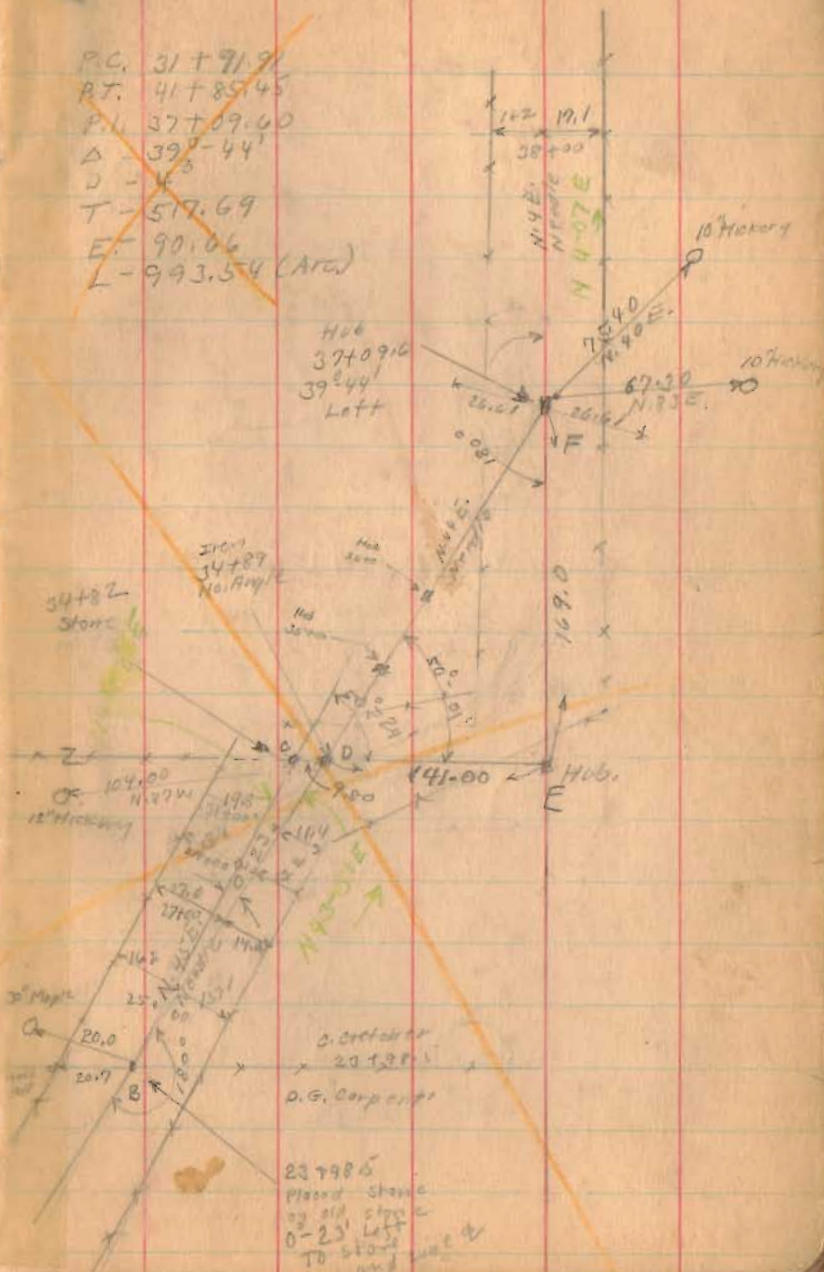

237985
 Placed stone
 by old stone
 $0^{\circ}23'$ left
 to stone
 and

Road 202

KC. 31 + 9/10 91

32	0° - 10'
+SD	10° - 10'
33	20° - 10'
+SD	30° - 10'
34	40° - 10'
+SD	50° - 10'
35	60° - 10'
+SD	70° - 10'
36	80° - 10'
+SD	90° - 10'
37	100° - 10'
+SD	110° - 10'
38	120° - 10'
+SD	120° - 10'
39	130° - 10'
+SD	140° - 10'
40	160° - 10'
+SD	170° - 10'
41	180° - 10'
+SD	190° - 52'

R: R-30 = 100 / 97.91 48.25

R: R+30 = 100 / 102.09

1763

INDEXED ON MAP

Nov. 21, 36
Cool.
F. Wright
G. Miller
G. Pusey
Ray Minkitt

77

17.0
57+00

15.2
53+00

15.2
49+00

(100 ft)

* 42+40 *

Mon @ 46+00

13.5 17.6
45+00

13.3 17.1
41+00

~~Short station
44+00 to 45+00 = 58.16~~

Road 202

Length 6201.0 Feet

" 1.17443 Miles

" 1.17 "

See Books 607, 609, 610 For X 500 By Levels

S.H. 726
Route 508

Road 14

S. 84-52E

S 85-01 E

Book 512
Page 21

62+01
Hub

New
Concept
Rail Chas. Catcher

P.R. Wirtman

220 22.1
41+60

19.9 22.4
59+10

X X Z
58+51

1763

INDEXED ON MAP

224+02.7

216+00

222+00

224+00

179-51
180+09

Book 512
Page 21

220
22.1

19.9 22.4

N 4-07 E

March 12-1938
 Not cold
 F. Wright 70
 G. Milgus
 Bob Kinross
 Don Hamilton

Road 202

34+70 0°-00'

35 1-48

35+25 3-18

35+50 4-48

35+75 6-18

Sec Pop 7

36+00 7-48

36+25 9-18

36+50 10-48

34+70 0°-00'

35 1°-48'

+50 4°-00'

36 7°-48'

+50 10°-48'

37 13°-48'

+50 16°-48'

38 19°-48'

+20.6 21°-00'

36+75 12-18

37+00 13-48

37+25 15-18

37+50 16-48

37+75 18-18

38+00 19-48

38+20.6 21°-00'

P.I. = 36+53.6
 P.O. = 34+70.0
 P.T. = 38+20.6
 $\Delta = 42^\circ - 0'$
 $D = 120$
 $T = 183.62$
 $E = 34.03$
 $L = \frac{15^\circ}{5} = 350.00$
 $L = 350.04$ Arc.
 $R = 478.34$

N 4-07 E

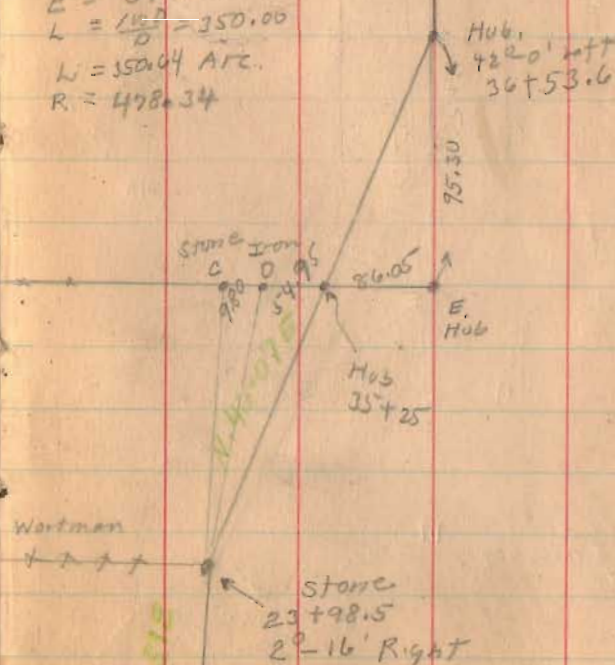

Center 120 Curve

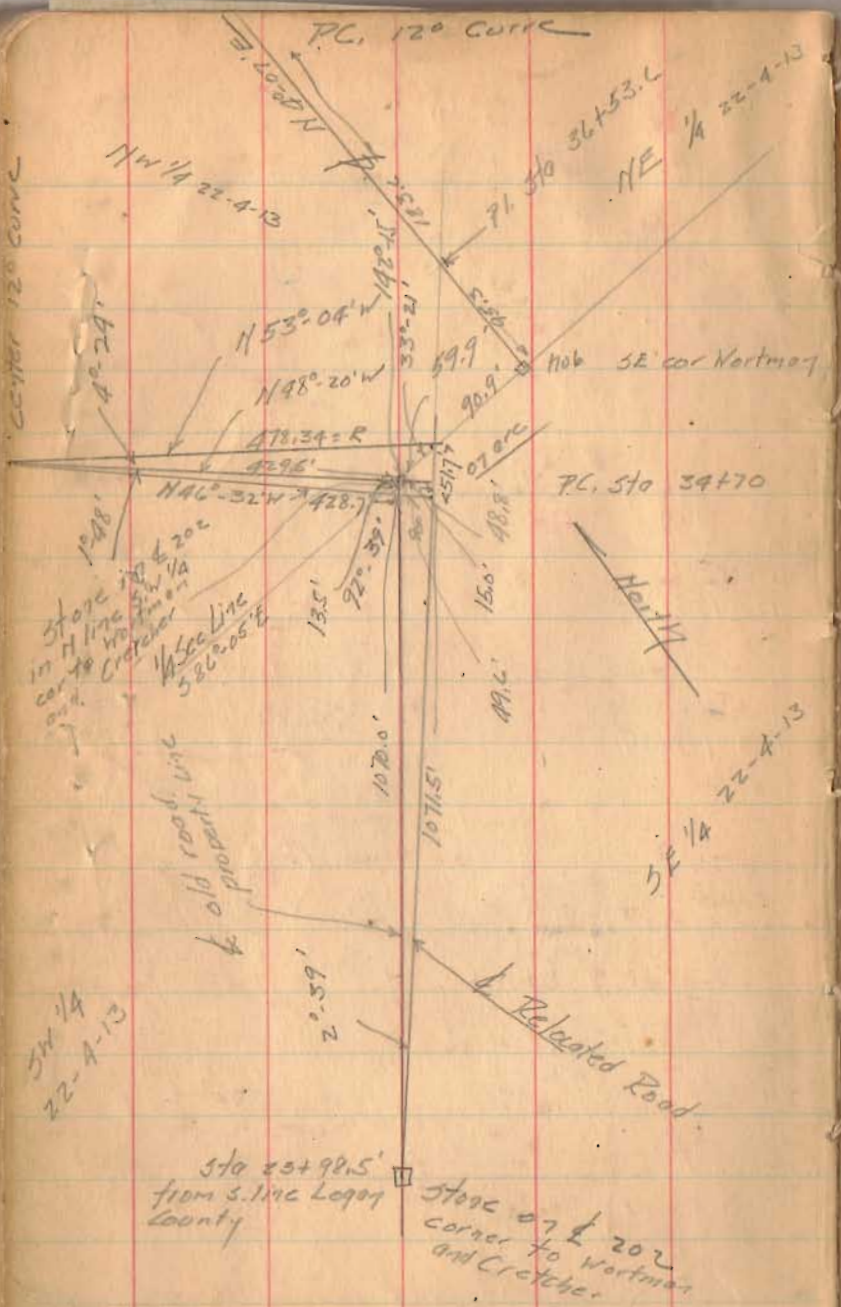

Computations by
C.A.L. 9/27/38

11841
18336
305

C = 2R 517 1/2 A

log 2	30103
log 478.34	67974
sin 5°-06'	73303
<u>51.71</u>	71580

SW 1/4
22-4-13

Station 319+98.5
from S. line Logan
county

Stone on E 202
corner to Wortman
and Cretche.