

TAYLOR SURVEY

SEC. 2, T-3, R-14

UNION TOWNSHIP

MAY 1, 1956

The following described real estate situated in Union Township, Logan County, Ohio and being part of the southwest $\frac{1}{4}$ of Section 2, T-3, R-14 of the Between the Miami Rivers Survey and more particularly described as follows:

Beginning at an iron pin in the center of County Highway No. 32 at the southeast corner of Curtis D. Engles' 2.93 acre tract, said iron being S. $6^{\circ}-22'$ W. 522.5 feet from the intersection of center lines of C.H. 32 and C. H. 18; thence with the center line of said C.H. 32 S. $6^{\circ}-22'$ W. 231.8 feet to a iron pin; thence N. $83^{\circ}-38'$ W. 203.8 feet to an iron pin; passing on iron pin at 30.00 feet; thence N. $6^{\circ}-22'$ E. 195.6 feet to pipe, corner of said Engles' 2.93 acre tract; thence with Engles' south line N. $86^{\circ}-18'$ E. 207.0 feet to the place of beginning, passing a pipe at 176.5 feet.

Containing 1.00 acre more or less.

The above described tract taken from Wilbur Kings' 16.91 acre tract.

(2153) 1D

on Plat

172311

Carlisle P. Co.

Wilbur King 15.91A

5/8" Iron Pin Set

N. 6°-22'E. 195.6'

3/4" Pipe Found

INDEXED ON MAP
2153 IP

cutting D.
Fangle

INDEXED ON MAP

1.00 A.

2.93 A.

N. 86°-18'E. 207.0'

1/2" Pipe Found



5/8" Iron Pin Set

N. 83°-38'W. 203.8'

30.0'

UNION TWP.

S. 6°-22'W. 231.8'

30.46'



C. H. No. 32

LIBERTY TWP.

TAYLOR SURVEY
SEC. 2, T-3, R-14
UNION TWP.
ROGAN COUNTY
OHIO

Surveyed May 1, 1956
Dan K. Dodson
Reg. Surveyor No. 4270
Scale 1" = 50'

Taylor Survey
Union Township
Sec. 2 T-3 R-14

D. Dodson
D. Brodson
S. McGinnis

1, May 56
600

65

Curtis D. Engle
2.93 A.

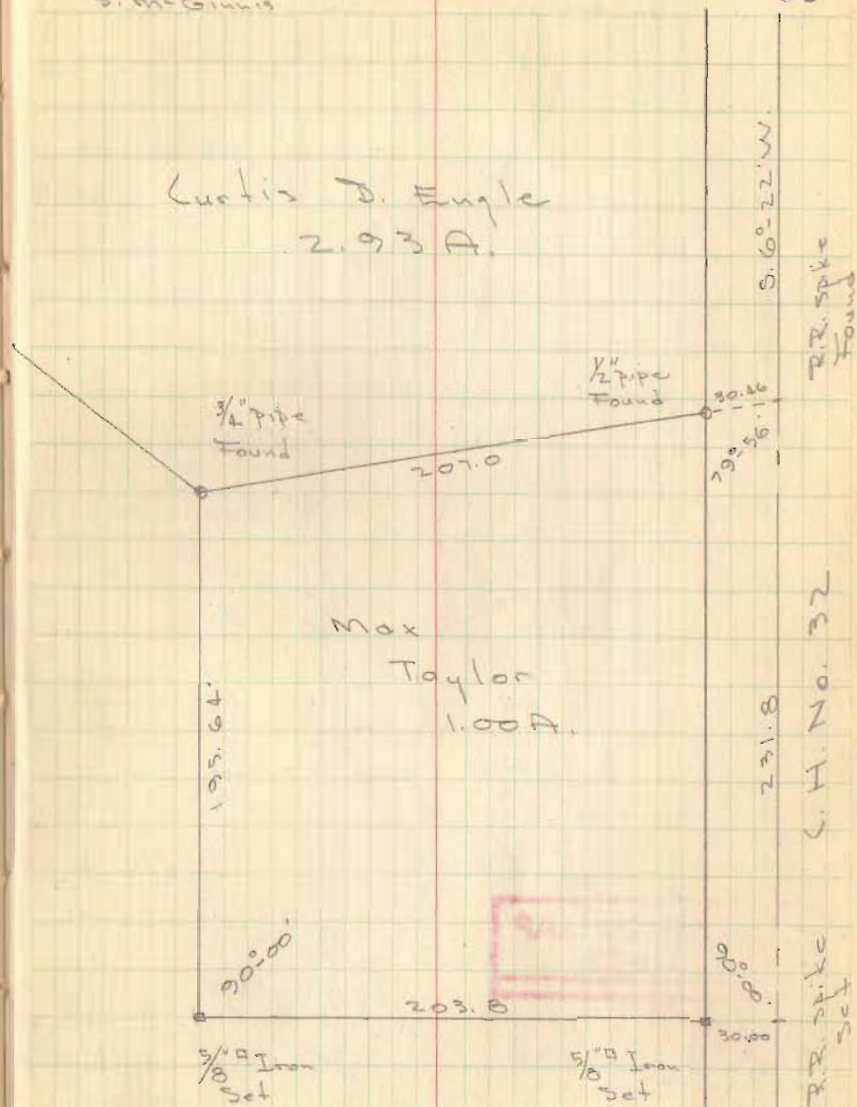

INDEXED ON MAP
2153