

May 30, 1939
E. K. Corl
G. W. Wilgus.

42

Datwiler Survey - Section 19 T-3-R 14

Union Township

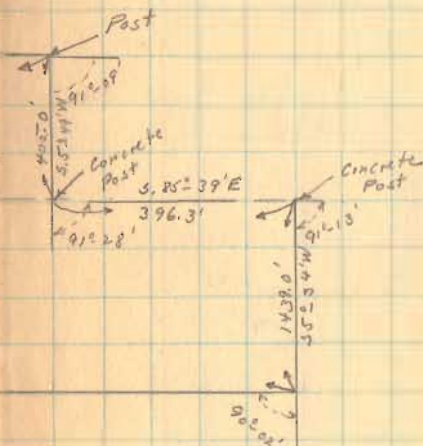
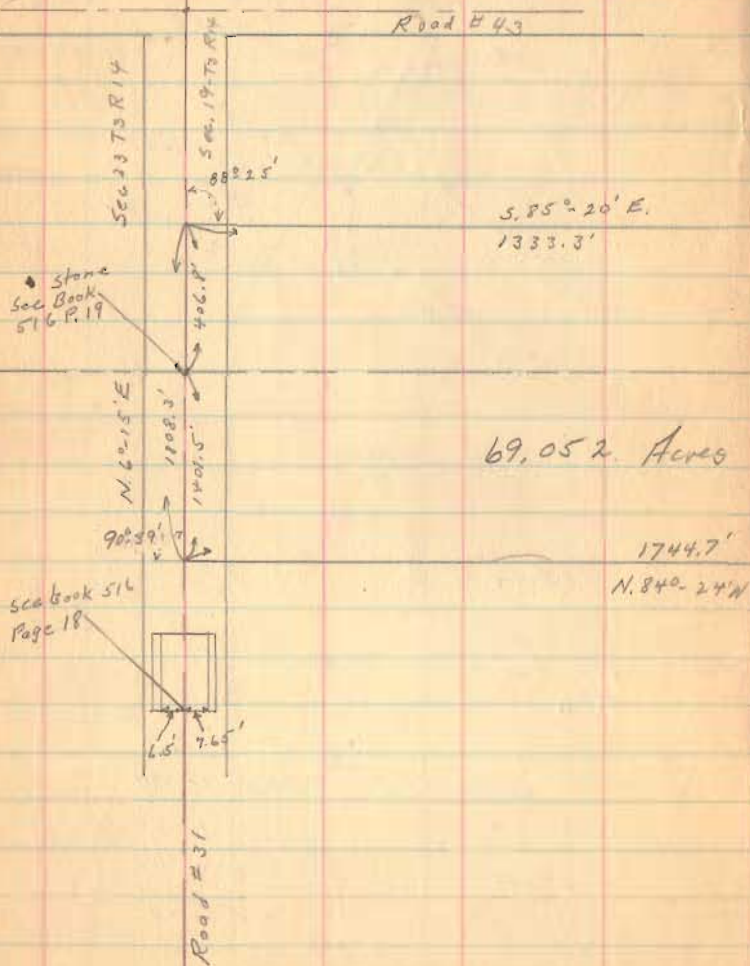

3209

DETWILER SURVEY

The following described land in Section 19, T. 3, R. 14, of the between the Miami Rivers Survey, and being in Union Township, Logan County, Ohio

Beginning at a stone in the center of Road 31 and at the Southwest corner of the North west quarter of said section 19; thence with the center of said road and with the section line N. $6^{\circ} - 15'$ E. 406.8 feet to the C. E. Glasfords Southwest corner; thence with Glasford's S. line S. $85^{\circ} - 20'$ E. 1333.3 feet to a post in Wm. Miranda's west line; thence with Miranda's W. line S. $5^{\circ} - 49'$ W. 405.0 feet to a concrete post in Miranda's S. W. corner; thence with Miranda's S. line S. $85^{\circ} 39'$ E. 396.3 feet to a concrete post in A. & F. Mohr's N. W. corner; thence with Mohr's West line S. $5^{\circ} - 34'$ W. 1439.0 feet to a concrete post; thence N. $84^{\circ} - 24'$ W. 1744.7 feet to the center of Road 31 and the west line of Sec. 19.; thence with said line N. $6^{\circ} - 15'$ E. 1401.5 feet to the place of beginning. 69.05 Acres.

1D

3209

INDEXED ON MAP

F.B. 600 P. 42

Detwiler Survey - Section 19 T. 3 - R. 14

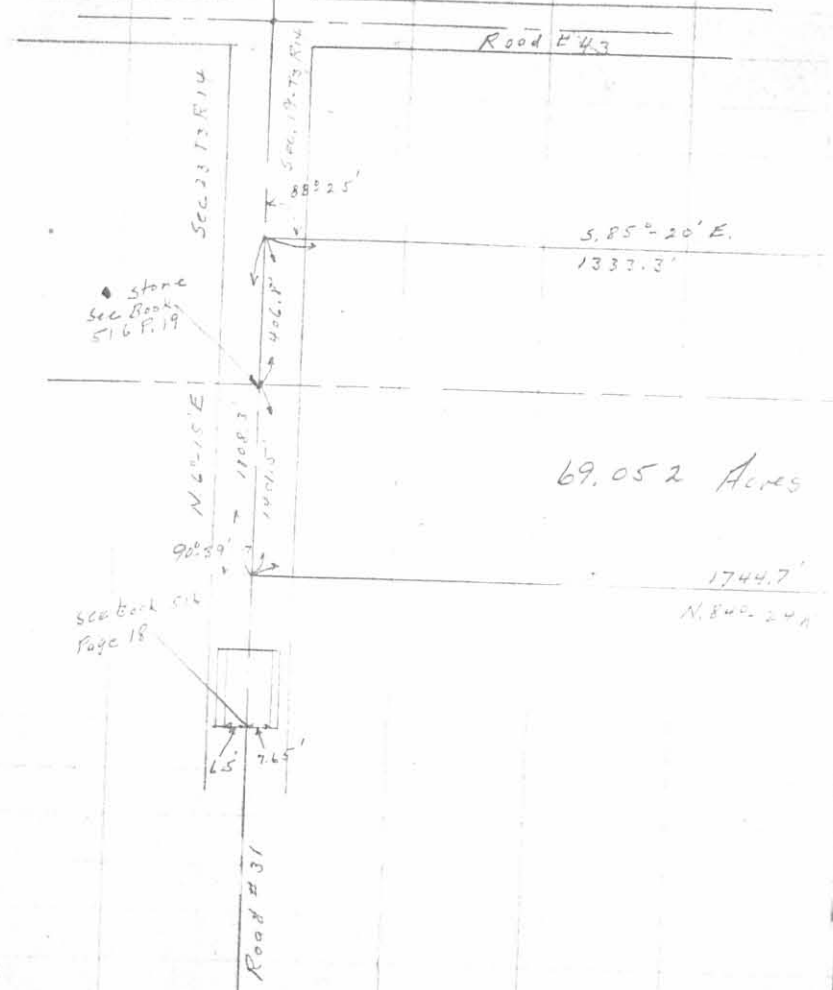

May 30, 1939
E. K. Corl
G. W. Wilgus. 42

Union Township

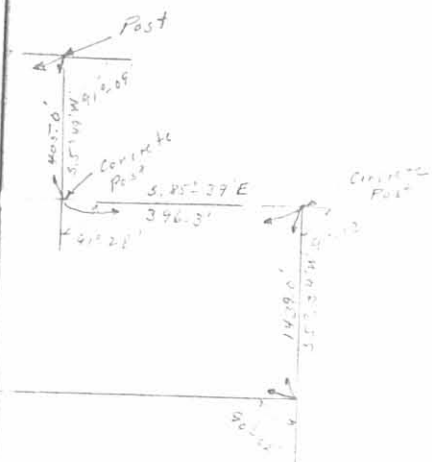

IP
3209