

MOHR SURVEY
SEC. 1, T-3, R-14
UNION TOWNSHIP

July 8, 1959

The following described real estate situated in Union Township, Logan County, Ohio and being part of the northeast 1/4 of Section 1, Town 3, Range 14 of the Between the Miami Rivers Survey and more particularly described as follows:

Beginning at a stake in the west line of said northeast 1/4 Section at the northwest corner of Joe E. Kauffman's 0.50 acre tract, said stake being N. 7°-00' E. 469.1 feet from a resurvey monument at the southwest corner of said northeast 1/4 Section; thence with said 1/4 Section line N. 7°-00' E. 100.0 feet to a stake; thence S. 82°-53' E. 150.0 feet to a stake; thence S. 7°-00' W. 100.0 feet to a post at the northeast corner of said Kauffman's 0.50 acre tract; thence with said Kauffman's north line N. 82°-53' W. 150.0 feet to the place of beginning.

Containing 0.34 of an acre more or less.

3213

INDEXED ON MAP.

Mohr Survey
 Sec. 1, T-3, R-14
 Union Township

See Co. Eng T.B # 574 pg. 57
 for Survey of C. H # 18

Used fence as N. line of
 Kauffman 0.50 acre tract

July 8, 1959
 Dodson - Geeslin
 54

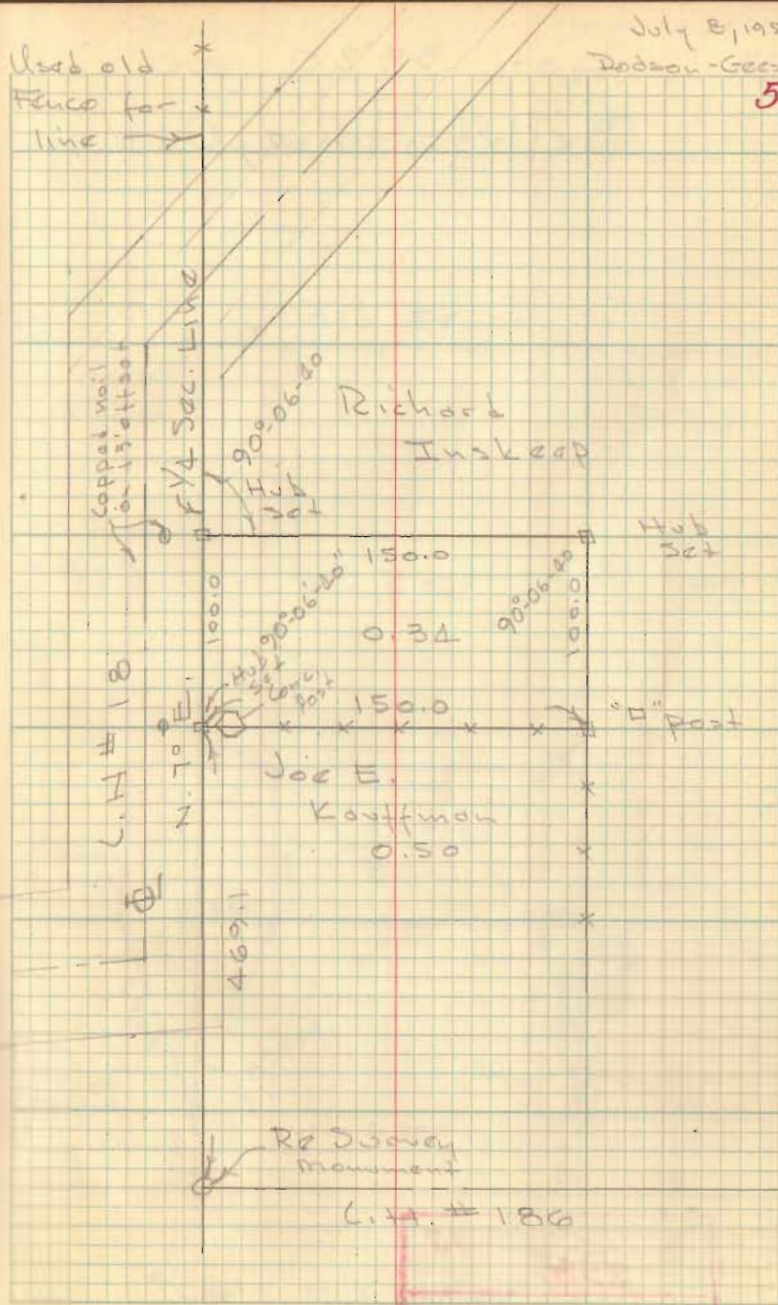

INDEXED ON MAP
 3213

WHITE - NICHOLS SURVEY

UNION TWP

C.H. 18 @ C.H. 186

INDEXED ON MAP
3213Dodson
Nichols

3/17/66

75°

