

HEADINGS SURVEY

May 1, 1971

TRACT I

The following described real estate situated in Union Township, Logan County, Ohio and being part of the Northwest 1/4 of Section 1, Town 3, Range 14 and being more particularly described as follows:

Beginning at an iron bar in the center of Township Road 32 at the northeast corner of A.Q.R. Nicholl's 31.60 acre tract; thence with said Township Road 32 N. 6°30' E. 160.0 feet to an iron bar; thence N. 83°30' W. 272.25 feet to an iron bar, passing an iron bar at 30.0 feet; thence S. 6°30' W. 160.1 feet to an iron bar in the north line of A.Q.R. Nicholl's 31.60 acre tract; thence with said north line S. 83°31' E. 272.25 feet to the place of beginning, passing an iron bar at 242.25 feet.

Containing 1.00 acres, more or less.

The above described 1.00 acre being in the southeast corner of Tillman G. Headings' 67.79 acre tract.

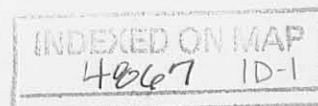

HEADINGS SURVEY

May 1, 1971

TRACT 2

The following described real estate situated in Union Township, Logan County, Ohio and being part of the Northwest 1/4 of Section 1, Town 3, Range 14 and being more particularly described as follows:

Commencing at an iron bar in the center of Township Road 32 at the northeast corner of A.Q.R. Nicholl's 31.60 acre tract; thence with said Township Road 32 N. 6°30' E. 160.0 feet to an iron bar, said iron bar being the beginning point for this description; thence with said Township Road 32 N. 6°30' E. 160.0 feet to an iron bar; thence N. 83°30' W. 272.25 feet to an iron bar, passing an iron bar at 30.0 feet; thence S. 6°30' W. 160.0 feet to an iron bar; thence S. 83°30' E. 272.25 feet to the place of beginning, passing an iron bar at 242.25 feet.

Containing 1.00 acres more or less.

The above described 1.00 acre being on the easterly side of Tillman G. Headings' 67.79 acre tract.

INDEXED ON MAP
A267 1D-2

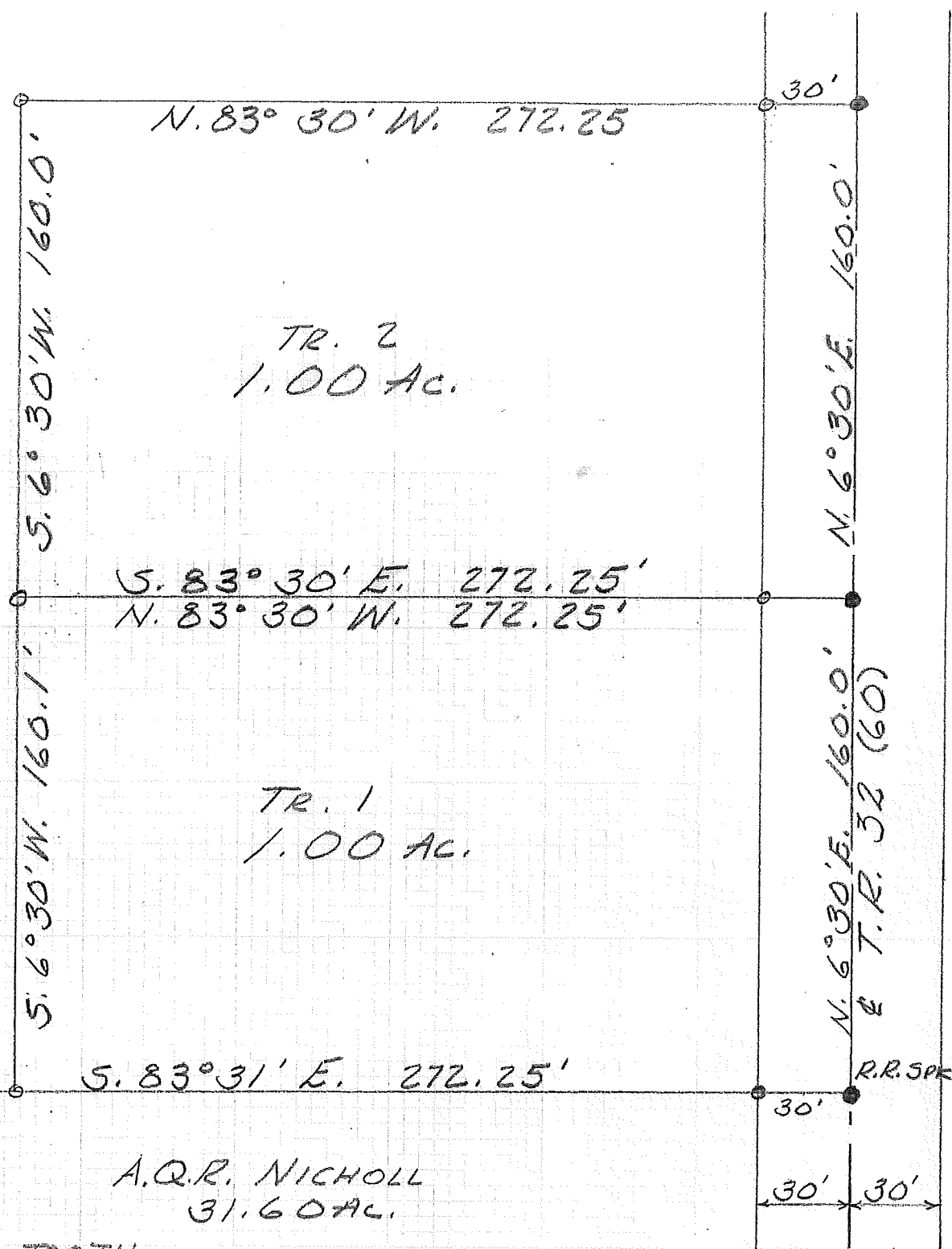

● = HARROW TOOTH
 ○ = 3/4" IRON BAR
 SCALE 1" = 50'

HEADINGS SURVEY
 MAY 1, 1971
 S. 1 T. 3 R. 14
 UNION TOWNSHIP
 LOGAN COUNTY, OHIO

INDEXED ON MAP
 4867

G-1629
 LESLIE H. GEESLIN
 REG. SURVEYOR 5248