

Linet Survey for Tract 2  
November, 1973

Being situated in Union Township, Logan County, Ohio; and being a part of Section 19, Town 3, Range 14.

Beginning at a stone in the center of County Road 31 that is the Southwest corner of the Northwest quarter of Section 19.

Thence with the west line of Section 19. (also the center of County Road 31) S  $6^{\circ}$  - 15'W 1251.5 feet to a iron. Said iron is the true place of beginning for this description.

Thence S  $83^{\circ}$  - 55'E 290.4 feet to a iron, passing thru a iron at 25.0 feet.

Thence S  $6^{\circ}$  - 15'W 150.0 feet to a iron.

Thence N  $83^{\circ}$  - 55'W 290.4 feet to a iron in the west line of Section 19, passing thru a concrete post at 265.4 feet.

Thence with the west line of Section 19 N  $6^{\circ}$  - 15'E 150.0 feet to the place of beginning.

Containing 1.00 acre more or less. Being surveyed from a 67.00 acre tract.

---

Owen K. Shirk  
Surveyor 4271

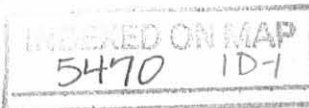

Linet Survey for Tract 1  
November, 1973

Being situated in Union Township, Logan County, Ohio; and being a part of Section 19, Town 3, Range 14.

Beginning at a stone in the center of County Road 31 that is the Southwest corner of the Northwest quarter of Section 19.

Thence with the west line of Section 19 (also the center of County Road 31) S  $6^{\circ}$  - 15'W 1101.5 feet to a iron. Said iron is the true place of beginning for this description.

Thence S  $83^{\circ}$  - 55'E 290.4 feet to a iron, passing thru a iron at 25.0 feet.

Thence S  $6^{\circ}$  - 15'W 150.0 feet to a iron.

Thence N  $83^{\circ}$  - 55'W 290.4 feet to a iron in the west line of Section 19, passing thru a iron at 265.4 feet.

Thence with the west line of Section 19 N  $6^{\circ}$  - 15'E 150.0 feet to the place of beginning.

Containing 1.00 acre more or less. Being surveyed from a 67.00 acre tract.

---

Owen K. Shirk  
Surveyor 4271

INDEXED ON MAP  
5470 1D-2

# LINET SURVEY

UNION TOWNSHIP, LOGAN COUNTY, OHIO

SECTION 19, TOWN 3, RANGE 14 - 1"=100'

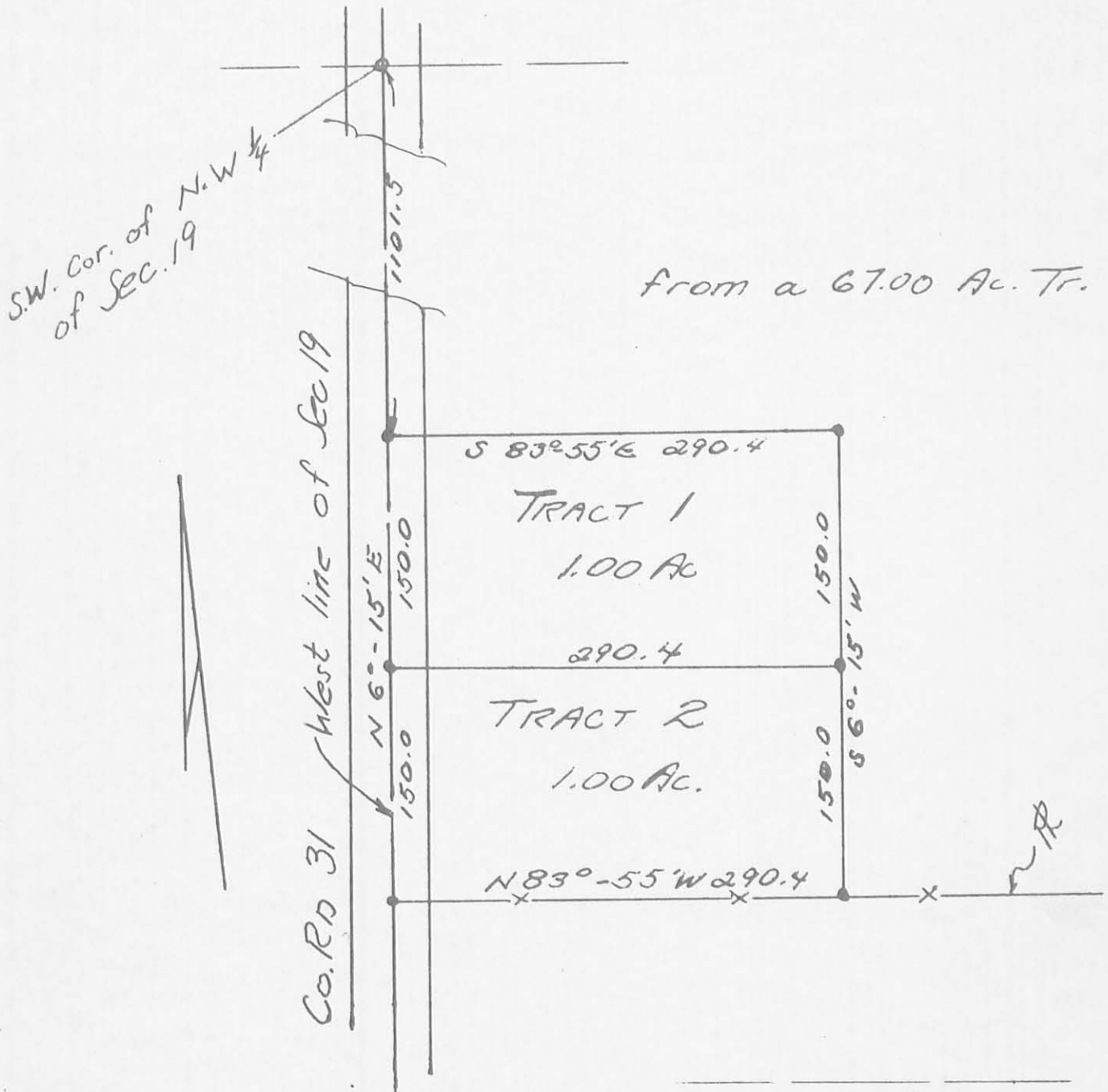

5470 1P

INDEXED ON MAP

Owen K. Shirk  
Surveyor 4271

11-3-73