

Yoder to South Union Mennonite Church Survey
July, 1975

Being situated in Union Township, Logan County, Ohio; and being a part of Section 16, Town 4, Range 13.

Beginning at a iron in the north line of Section 16 (also the center of State Route 508) that is the northeast corner of a 80.87 acre tract.

Thence with the east line of said 80.87 acre tract $S 3^{\circ} - 12'W$ 94.5 feet to a iron.

Thence $S 85^{\circ} - 30'E$ 132.6 feet to a corner post at the ^{west}southeast corner of a Cemetery.

Thence with the west line of said Cemetery $N 3^{\circ} - 36'E$ 94.5 feet to a iron in the north line of Section 16.

Thence with the north line of Section 16 $N 85^{\circ} - 30'W$ 133.3 feet to the place of beginning.

Containing 0.29 of an acre more or less. Being surveyed from a 83.63 acre tract.

Owen K. Shirk
Surveyor 4271



YODER to SO. UN. MENNONITE CHURCH SURVEY
UNION TWP., LOGAN COUNTY, OHIO
SEC. 16, T-4, R. 13 - 1" = 50'

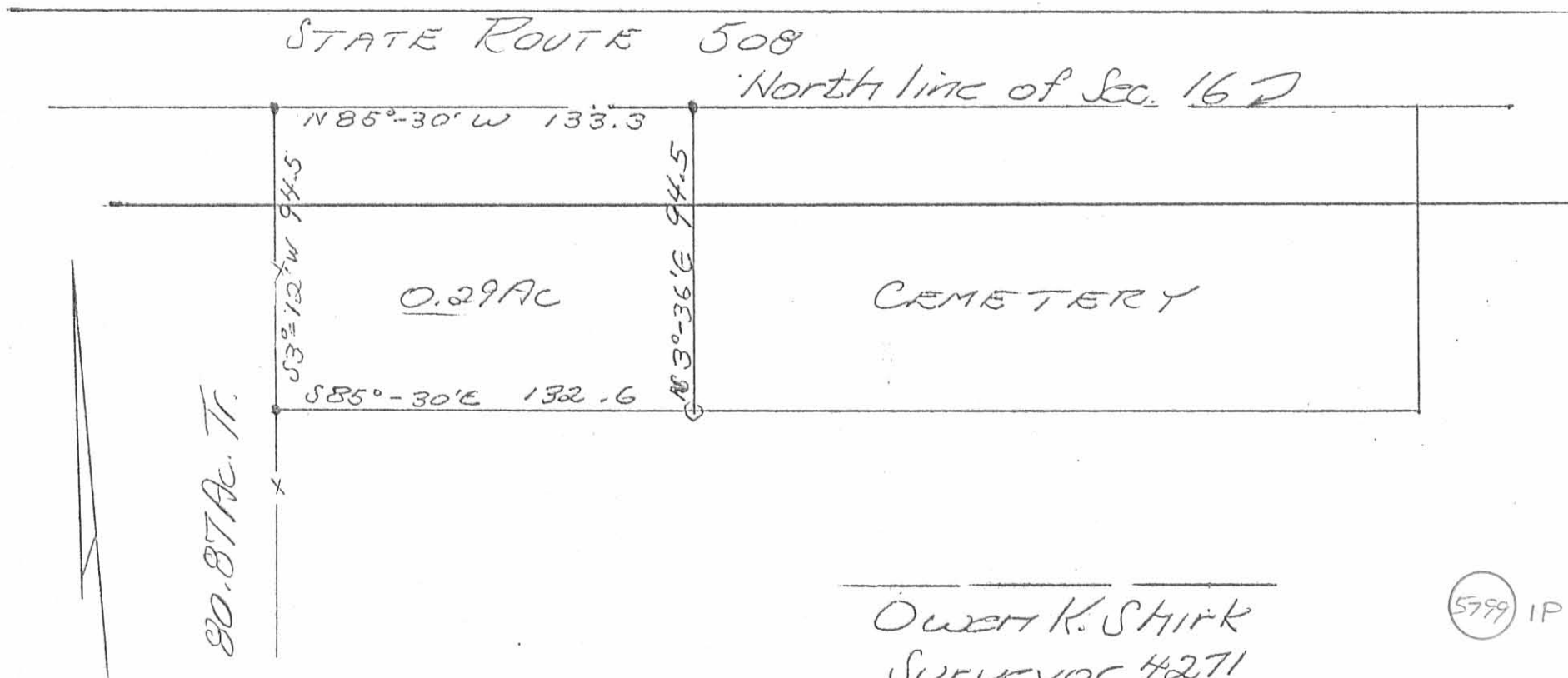

Owen K. Shirk
Surveyor 4271
7-31-75

5799 IP

INDEXED ON MAP