

Deed Description
Glenn Stearns 2.00 Acres
Union Township

Situated in the Township of Union, County of Logan, State of Ohio
Section 22 Town 4 Range 13, more particularly described as follows:
Beginning at the intersection of the east line of Clifford Cretcher's
71.39 acres with the centerline of State Route 508 which is Station
236+81.4 as described in Logan County Engineer's Field Book # 582,
page 22; thence with the centerline of State Route 508 South 85 Degrees
08 Minutes East 220.00 feet to a brad;
thence South 03 Degrees 39 Minutes West, passing an iron bar set on
the road right of way at 30.00 feet, a distance of 395.40 feet to a
iron bar;
thence North 85 Degrees 08 Minutes West 220.00 feet to an iron bar
in said Cretcher's east line;
thence with Cretcher's east line North 03 Degrees 39 Minutes East,
passing an iron bar set on the road right of way at 365.40 feet,
a distance of 395.40 feet to the point of beginning, containing
2.00 acres more or less out of Glenn Stearns 78.63 acres.

Surveyed May 24, 1977

By Larry E. Blosser, SIT # 1199

Chk'd By

Daniel E. Gilbert, P.S.

Reg. Surveyor #

5402

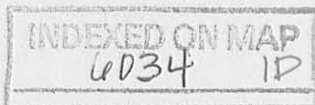

STATE ROUTE 508

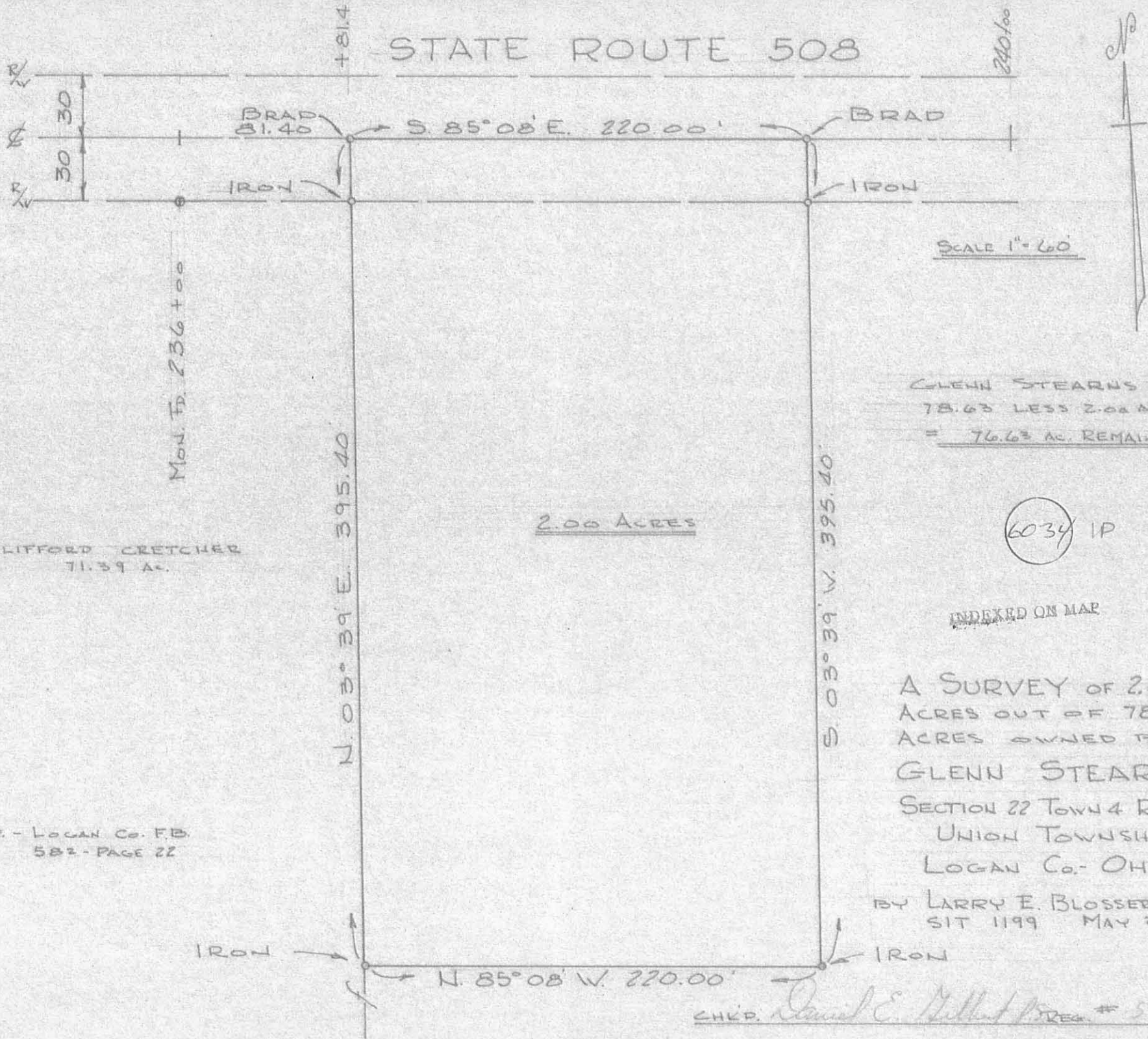

SCALE 1" = 60'

GLENN STEARNS
 78.63 LESS 2.00 AC.
 = 76.63 AC. REMAINING

6034 IP

INDEXED ON MAP

A SURVEY OF 2.00
 ACRES OUT OF 78.63
 ACRES OWNED BY
 GLENN STEARNS
 SECTION 22 TOWN 4 RANGE 13
 UNION TOWNSHIP
 LOGAN Co. OHIO

BY LARRY E. BLOSSER
 SIT 1199 MAY 24, 1977

CHKD. *Larry E. Blosser* REG. # 5402

Mon. To. 236+00

CLIFFORD CRETCHER
71.39 AC.

REF. - LOGAN Co. F.B.
582 - PAGE 22

2.00 ACRES

N. 03° 39' E. 395.40'

S. 03° 39' W. 395.40'

N. 85° 08' W. 220.00'

S. 85° 08' E. 220.00'

Deed Description
Glenn Stearns to Gary & Mary Stearns
Union Twp., Logan C.

Situated in the Township of Union, County of Logan, State of Ohio
Section 22 Town 4 Range 13, more particularly described as follows:
Beginning at the intersection of the east line of Clifford Cretcher's
71.39 acres with the centerline of State Route 508 which is Station
236+81.4 as described in Logan County Engineer's Field Book #582,
page 22; thence with the centerline of State Route 508 South 85
Degrees 08 Minutes East 220.00 feet to a brad which is the true
point of beginning of this description;
Thence continuing with the centerline of said State Route 508
South 85 Degrees 08 Minutes East 251.08 feet to a PK Nail;
Thence South 2 Degrees 55 Minutes West, passing an iron bar set
at 30.00 feet, 399.35 feet to an iron bar set in a fence;
Thence with said fence, North 84 Degrees 17 Minutes West 256.31
feet to an iron bar at the southeast corner of Gary and Mary
Stearn's 2.00 acre tract;
Thence with said Gary and Mary Stearn's east line North 3 Degrees
39 Minutes East, passing an iron bar set at 365.40 feet, 395.40
feet to the point of beginning.
Containing 2.31 acres more or less out of Glenn Stearns 76.63
acre tract.

Surveyed August 28, 1978
By Larry E. Blosser SIT # 1199

Check'd By Cecil E. Mengerink
PS. # 3151

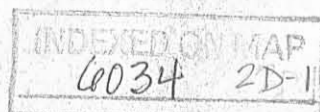

Deed Description
Glenn Stearns to Jayce Stearns
Union Twp.

Situated in the Township of Union, County of Logan, State of Ohio
Section 22 Town 4 Range 13, more particularly described as follows:
Beginning at the intersection of the east line of Clifford Cretcher's
71.39 acres with the centerline of State Route 508 which is Station
236+81.4 as described in Logan County Engineer's Field Book #582
page 22; thence with the centerline of State Route 508 South 85
Degrees 08 Minutes East 471.08 feet to a P.K. Nail which is the true
point of beginning of this description:

Thence continuing with the centerline of said State Route 508
South 85 Degrees 08 Minutes East 215.56 feet to a P.K. Nail;
Thence South 4 Degrees 38 Minutes West, passing an iron bar
set at 30.00 feet, 400.75 feet to an iron bar set in a fence;
Thence with said fence, North 84 Degrees 40 Minutes West 203.35
feet to an iron bar at the southeast corner of a 2.31 acre tract;
Thence with the east line of said 2.31 acre tract North 2 Degrees
55 Minutes East, passing an iron bar set at 369.35 feet, 399.35
feet to the point of beginning.

Containing 1.93 acres more or less out of Glenn Stearns 76.63
acre tract.

Surveyed August 28, 1978
By Larry E. Blosser SIT #1199

Check'd By Cecil E. Mengerink
PS #3151

INDEXED ON MAP
6034 20-2

GLENN STEARNS 76.63 Ac. LESS 4.24 Ac. = 72.39 REMAINS
S 4° 38' W 400.75

Iron Bar Set

30' Iron Bar Set



1.93 Ac. (Glenn Stearns to Jayce Stearns)

N 84° 40' W 203.35

S 85° 08' E

215.56

STATE ROUTE 508

PK Nail
30' Iron Bar Set
S 85° 08' E 251.08

S 2° 55' W 399.35'

Iron Bar Set

2.31 Ac. (Glenn Stearns to Gary & Mary Stearns)

N 84° 17' W 256.31

PK Nail
30' Iron Bar Set
S 85° 08' E 220.00

N 3° 39' E 395.40

Iron Bar Fd.

30' Brad Iron Bar Fd.

Gary & Mary Stearns
2.00 Ac.

236+ 81.40

CLIFFORD CRETCHER 71.39 Ac.

ROW MON
236+00

6034 2P

STEARNS SURVEY AUGUST 1978
SEC. 22 T4 R13 UNION TWP. LOGAN CO., OH.
LARRY BLOSSER SIT 1199
CECIL E MINGERINK PS 3151

SCALE 1"=60'

INDEXED ON MAP

R/W

R/W