

Received 4-11-97 OK GCH

LESLIE H. GEESLIN

REGISTERED SURVEYOR 5248

P. O. BOX 274

RUSHSVLVANIA, OHIO 43347

TELEPHONE: (513) 468-2793

KILGORE SURVEY

April 2, 1997

The following described real estate situated in the State of Ohio, County of Logan, Township of Union, being part of Section 11, Town 4, Range 13 and more particularly described as follows:

Beginning at a 3/4 inch iron bar found in the east line of Christopher Starbuck, etux's 42.28 acre tract as described in O. R. Vol. 259 Page 947 (Tract IV) at the north west corner of John Wren, etux's 5.00 acre tract as described in O. R. Vol. 26 Page 856.

Thence with said Starbuck's east line N. 4° 19' 26" E. 1280.48 feet to a 1 inch iron pipe found at the southwest corner of said Starbuck's 7.10 acre tract as described in O. R. Vol. 259 Page 947 (Tract V).

Thence with the south line of said 7.10 acre tract S. 85° 40' 34" E. 386.74 feet to a 5/8 inch iron bar set.

Thence S. 4° 15' 27" W. 1280.70 feet to a 5/8 inch iron bar set in the north line of said 5.00 acre tract.

Thence with the north line of said 5.00 acre tract N. 85° 38' 37" W. 388.22 feet to the place of beginning.

Containing 11.391 acres more or less.

The above described 11.391 acre tract being part of John A. Wren, etal's 40 acre tract (Tr. IV) as described in O. R. 308 Page 830.

Bearings are based on an assumed bearing (N. 85° 38' 00" W.) for the centerline of State Route 508 in this field survey by Leslie H. Geeslin, Reg. Surveyor 5248 on April 2, 1997.



UNION\16\KILGORE2.SAM

Leslie H. Geeslin

INDEXED ON MAP
634110-1

LESLIE H. GEESLIN

REGISTERED SURVEYOR 5248

P. O. BOX 274

RUSHSVLVANIA, OHIO 43347

TELEPHONE: (513) 468-2793

KILGORE SURVEY

April 2, 1997

The following described real estate situated in the State of Ohio, County of Logan, Township of Union, being part of Section 11, Town 4, Range 13 and more particularly described as follows:

Beginning at a boat spike found in the centerline of State Route 508 at the southeast corner of John Wren, etux's 5.00 acre tract as described in O. R. Vol. 26 Page 856.

Thence with said Wren's east line N. 4° 16' 50" E. 466.81 feet to a 3/4 inch iron bar found at said Wren's northeast corner, passing a 3/4 inch iron bar found at 29.95 feet.

Thence with said Wren's north line N. 85° 38' 37" W. 78.79 feet to a 5/8 inch iron bar set.

Thence N. 4° 15' 27" E. 1280.70 feet to a 5/8 inch iron bar set in the south line of Christopher Starbuck, etux's 7.10 acre tract as described in O. R. Vol. 259 Page 947 (Tract V).

Thence with said Starbuck's south line S. 85° 40' 34" E. 386.74 feet to a 8 inch wood post found in the west line of Lois Huber, etal's 99.14 acre tract as described in O. R. Vol. 178 page 427.

Thence with said Huber's west line S. 4° 10' 05" W. 1341.19 feet to a 5/8 inch iron bar found at the northeast corner of Linda Kilgore, etal's 1.68 acre tract as described in O. R. Vol. 287 page 866.

Thence with the north line of said 1.68 acre tract N. 85° 38' 40" W. 179.97 feet to a 5/8 inch iron bar found at the northwest corner of said 1.68 acre tract.

Thence with the west line of said 1.68 acre tract S. 4° 21' 13" W. 406.53 feet to a R. R. spike found in the centerline of said S. R. 508, passing a 5/8 inch iron bar found at 376.51 feet.

Thence with the centerline of said S. R. 508 N. 85° 38' 00" W. 129.58 feet to the place of beginning.

Containing 13.041 acres more or less of which 0.089 acre is in the right of way of State Route 508.

The above described 13.041 acre tract being part (9.266 ac.) of John A. Wren, etal's 40 acre tract (Tr. IV), all the remainder (0.339 ac.) of his 1 acre tract (Tr. II) and all the remainder (3.436 ac.) of his 6.13 acre tract (Tr. III) as all are described in O. R. Vol. 308 Page 830.

Bearings are based on an assumed bearing (N. 85° 38' 00" W.) for the centerline of State Route 508 in this field survey by Leslie H. Geeslin, Reg. Surveyor 5248 on April 2, 1997.



Leslie H. Geeslin

CHRISTOPHER STARBUCK, ETUX
 42.28 AC. (TR. II)
 O.R. VOL. 259 PAGE 947

JOHN A. WREN, ETAL
 24.60 AC.
 C.R. 308 PAGE 830

LOUIS HUBER, ETAL
 99.14 AC.
 O.R. VOL. 178 PG. 428

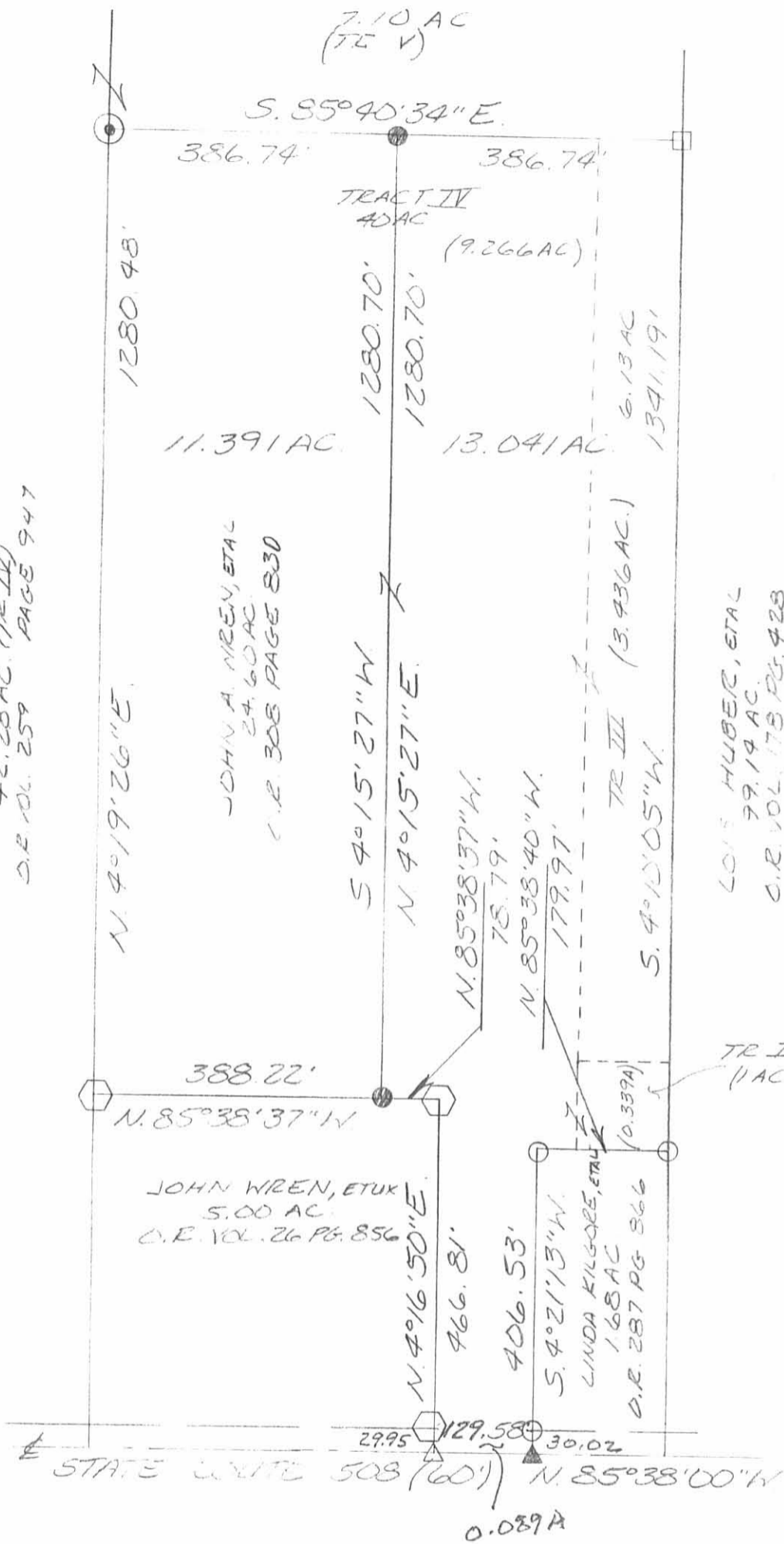

- LEGEND:
- = 1 INCH IRON PIPE FOUND
 - = 3/4 INCH IRON BAE FOUND
 - △ = BOAT SPIKE FOUND
 - ▲ = R.R. SPIKE FOUND
 - = 5/8 INCH IRON BAE FOUND
 - = 8 INCH WOOD POST FOUND
 - = 5/8 INCH IRON BAE SET

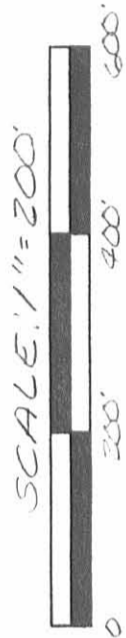

SURVEY OF 11.391 ACRES AND 13.041 ACRES IN SECTION 11, TOWN 4, RANGE 13, UNION TOWNSHIP, LOGAN COUNTY, OHIO FOR LINDA KILGORE ON APRIL 2, 1997



Leslie H. Geeslin
 LESLIE H. GEESLIN
 RUSHSVANIA, OH
 (937) 468-2793

INDEXED ON MAP
 63611P

REC'D 4-22-02 8MM OK

Lee Surveying and Mapping Co., Inc.

Land Surveys • Topography • Subdivisions • Construction Layout

117 N. Madriver St.
Bellefontaine OH 43311



Phone: (937) 593-7335
Fax: (937) 593-7444

WREN 0.321 ACRE

Lying in Section 11, Town 4, Range 13, Union Township, Logan County, Ohio.

Being a 30 feet wide strip off the east side of the John A. Wren and Sarah E. Wren 5.000 acre tract as deeded and described in Official Record 26, Page 856 of the Logan County Records of Deed and being more particularly described as follows:

Beginning at a P.K. nail found on the southeast corner of Section 11 at the intersection of the center-lines of Ohio Route 508 and County Highway 187.

THENCE, with the south line of Section 11 and the center-line of Ohio Route 508 (60 feet wide), N 85°-38'-00" W, a distance of 2010.02 feet to a boat spike found on the southeast corner of the said 5.000 acre tract at the TRUE POINT OF BEGINNING.

THENCE, with the south line of Section 11 and the center-line of Ohio Route 508, N 85°-38'-00" W, a distance of 30.00 feet to a MAG nail set.

THENCE, N 4°-16'-50" E, a distance of 466.80 feet to a 5/8 inch iron rod set, passing a 5/8 inch iron rod set at 30.00 feet.

THENCE, with the north line of the said 5.000 acre tract and a south line of the Linda Kilgore 13.041 acre tract (O.R. 328, Pg. 650), S 85°-38'-37" E, a distance of 30.00 feet to a 3/4 inch iron rod found.

THENCE, with the east line of the said 5.000 acre tract and a west line of the said 13.041 acre tract, S 4°-16'-50" W, a distance of 466.81 feet to the point of beginning, passing a 3/4 inch iron rod found at 436.81 feet.

Containing 0.321 acre, of which 0.021 acre is within the highway right-of-way.

The basis for bearings is the south line of Section 11, being N 85°-38'-00" W, and all other bearings are from angles and distances measured in a field survey by Lee Surveying and Mapping Co., Inc. on April 10, 2002.

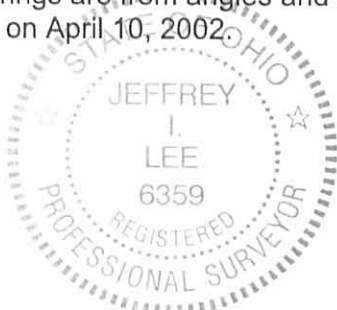

ORIGINAL STAMP IN GREEN

Description prepared by:

Jeffrey I. Lee
Professional Surveyor 6359
April 16, 2002

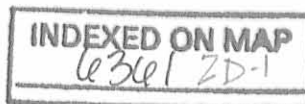

L-652

Lee Surveying and Mapping Co., Inc.

Land Surveys • Topography • Subdivisions • Construction Layout

117 N. Madriver St.
Bellefontaine OH 43311

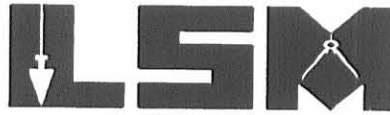

Phone: (937) 593-7335
Fax: (937) 593-7444

WREN 20 FEET WIDE INGRESS/EGRESS EASEMENT

Lying in Section 11, Town 4, Range 13, Union Township, Logan County, Ohio.

Being a 20 feet wide ingress/egress easement over the John A. Wren and Sarah E. Wren 5.000 acre tract as deeded and described in Official Record 26, Page 856 and the John A. Wren 11.391 acre tract as deeded and described in Official Record 328, Page 648 of the Logan County Records of Deed and being more particularly described as follows:

Beginning at a P.K. nail found on the southeast corner of Section 11 at the intersection of the center-lines of Ohio Route 508 and County Highway 187.

THENCE, with the south line of Section 11 and the center-line of Ohio Route 508 (60 feet wide), N 85°-38'-00" W, a distance of 2114.02 feet to a point on the center-line of this easement at the TRUE POINT OF BEGINNING.

THENCE, with the center-line of this easement, the following two courses:

N 4°-16'-50" E, a distance of 614.00 feet to a point;

N 33°-30'-00" E, a distance of 57.00 feet to a point on the east line of the said 11.391 acre tract at the terminus of this easement.

The basis for bearings is the south line of Section 11, being N 85°-38'-00" W, and all other bearings are from angles and distances measured in a field survey by Lee Surveying and Mapping Co., Inc. on April 10, 2002.

Description prepared by:

Jeffrey I. Lee
Professional Surveyor 6359
April 16, 2002



ORIGINAL STAMP IN GREEN

L-652

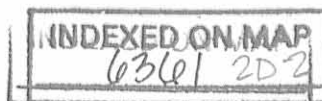

REC'D 4-23-02 8M OK

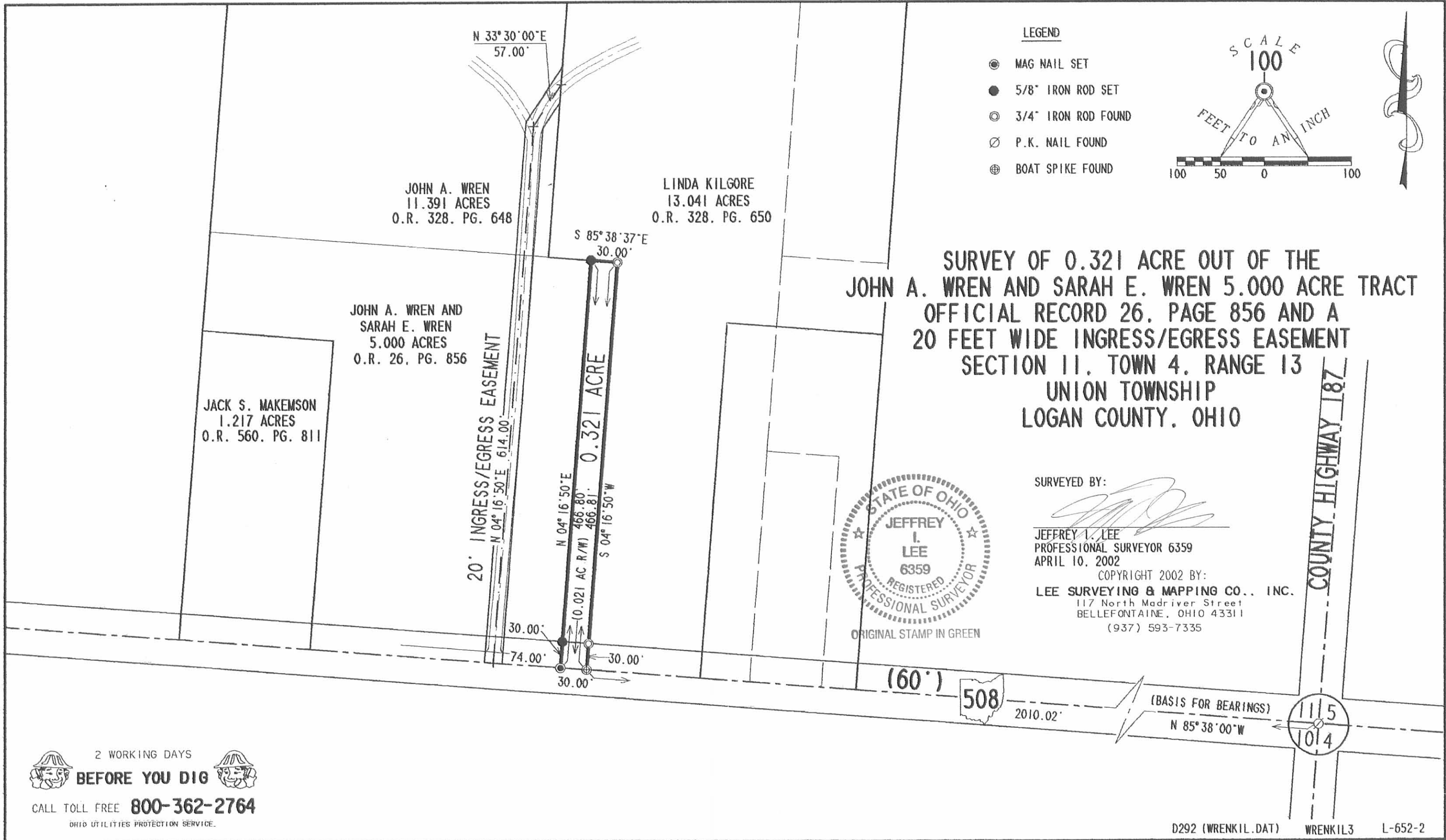

LEGEND

- MAG NAIL SET
- 5/8" IRON ROD SET
- ⊙ 3/4" IRON ROD FOUND
- ⊗ P.K. NAIL FOUND
- ⊕ BOAT SPIKE FOUND

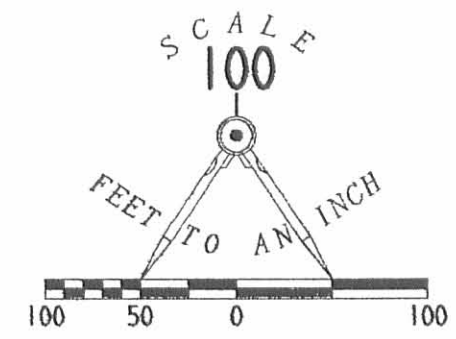

**SURVEY OF 0.321 ACRE OUT OF THE
JOHN A. WREN AND SARAH E. WREN 5.000 ACRE TRACT
OFFICIAL RECORD 26, PAGE 856 AND A
20 FEET WIDE INGRESS/EGRESS EASEMENT
SECTION 11, TOWN 4, RANGE 13
UNION TOWNSHIP
LOGAN COUNTY, OHIO**

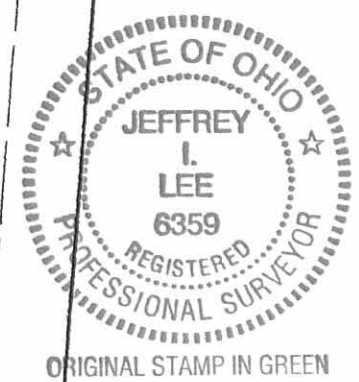

SURVEYED BY:
[Signature]
JEFFREY I. LEE
PROFESSIONAL SURVEYOR 6359
APRIL 10, 2002

COPYRIGHT 2002 BY:
LEE SURVEYING & MAPPING CO., INC.
117 North Madriver Street
BELLEFONTAINE, OHIO 43311
(937) 593-7335

2 WORKING DAYS
BEFORE YOU DIG
CALL TOLL FREE **800-362-2764**
OHIO UTILITIES PROTECTION SERVICE.

INDEXED ON MAP
0361 2P

REV'D 11-4-96 OK gch



Lee Surveying and Mapping Co., Inc.



Farm Surveys • Lot Surveys • Topography • Subdivisions • Construction Layout

117 NORTH MADRIVER STREET
BELLEFONTAINE, OHIO 43311

(937) 593-7335
FAX (937) 593-7444

LINDA KILGORE 1.680 ACRES

Lying in Section 11, Town 4, Range 13, Union Township, Logan County, Ohio.

Being out of the Linda Kilgore original 26.28 acre tract as deeded and described in Official Record 287, Page 866 of the Logan County Records of Deeds and further being all of Tract I, part of Tract II, and part of Tract IV and being more particularly described as follows:

Beginning at a PK nail found at the southeast corner of Section 11 and being at the intersection of center-lines of County Highway 187 and Ohio Route 508.

THENCE, with the south line of Section 11 and the center-line of Ohio Route 508 (60 feet wide), N 85°-38'-00" W, a distance of 1700.42 feet to a railroad spike set at the TRUE POINT OF BEGINNING.

THENCE, with the south line of Section 11 and the center-line of Ohio Route 508, N 85°-38'-00" W, a distance of 180.00 feet to a railroad spike set.

THENCE, N 4°-22'-00" E, a distance of 406.50 feet to a 5/8 inch iron rod set.

THENCE, S 85°-38'-00" E, a distance of 180.00 feet to a 5/8 inch iron rod set.

THENCE, with the west line of the Lois Ann Huber original 99.14 acre tract (O.R. 178, Pg. 427), S 4°-22'-00" W, a distance of 406.50 feet to the point of beginning.

Containing 1.680 acre of which 0.124 acre is within the highway right-of-way. 0.500 acre is all of Tract I; 0.643 acre is out of Tract 2; 0.537 acre is out of Tract IV.

The basis for bearings is the south line of Section 11 being N 85°-38'-00" W, and all other bearings are from angles and distances measured in a field survey by Lee Surveying and Mapping Co., Inc. on October 24, 1996.

Description prepared by:



Jeffrey I. Lee
Professional Surveyor 6359
November 3, 1996



L 652

ORIGINAL STAMP IN GREEN

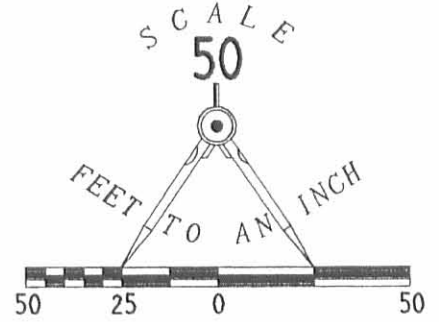
REFLECTED ON MAP
6/3/01 3D



- LEGEND**
- ⊙ P.K. NAIL FOUND
 - ⊕ CONCRETE RIGHT-OF-WAY MONUMENT FOUND
 - ⊙ 8" ROUND WOOD POST FOUND
 - ⊕ R.R SPIKE SET
 - 5/8" IRON ROD SET

LINDA KILGORE
 ORIGINAL 26.28 ACRES
 O.R. 287, P. 866

1.680 ACRES

OF WHICH 0.124 ACRE
 WITHIN HIGHWAY
 RIGHT-OF-WAY

LOIS ANN HUBER
 ORIGINAL 99.14 ACRE
 O.R. 178, P. 427

**SURVEY OF 1.680 ACRES
 OUT OF THE LINDA KILGORE
 26.28 ACRE TRACT
 OFFICIAL RECORD 287, PAGE 866
 SECTION 11, TOWN 4, RANGE 13
 UNION TOWNSHIP,
 LOGAN COUNTY, OHIO**

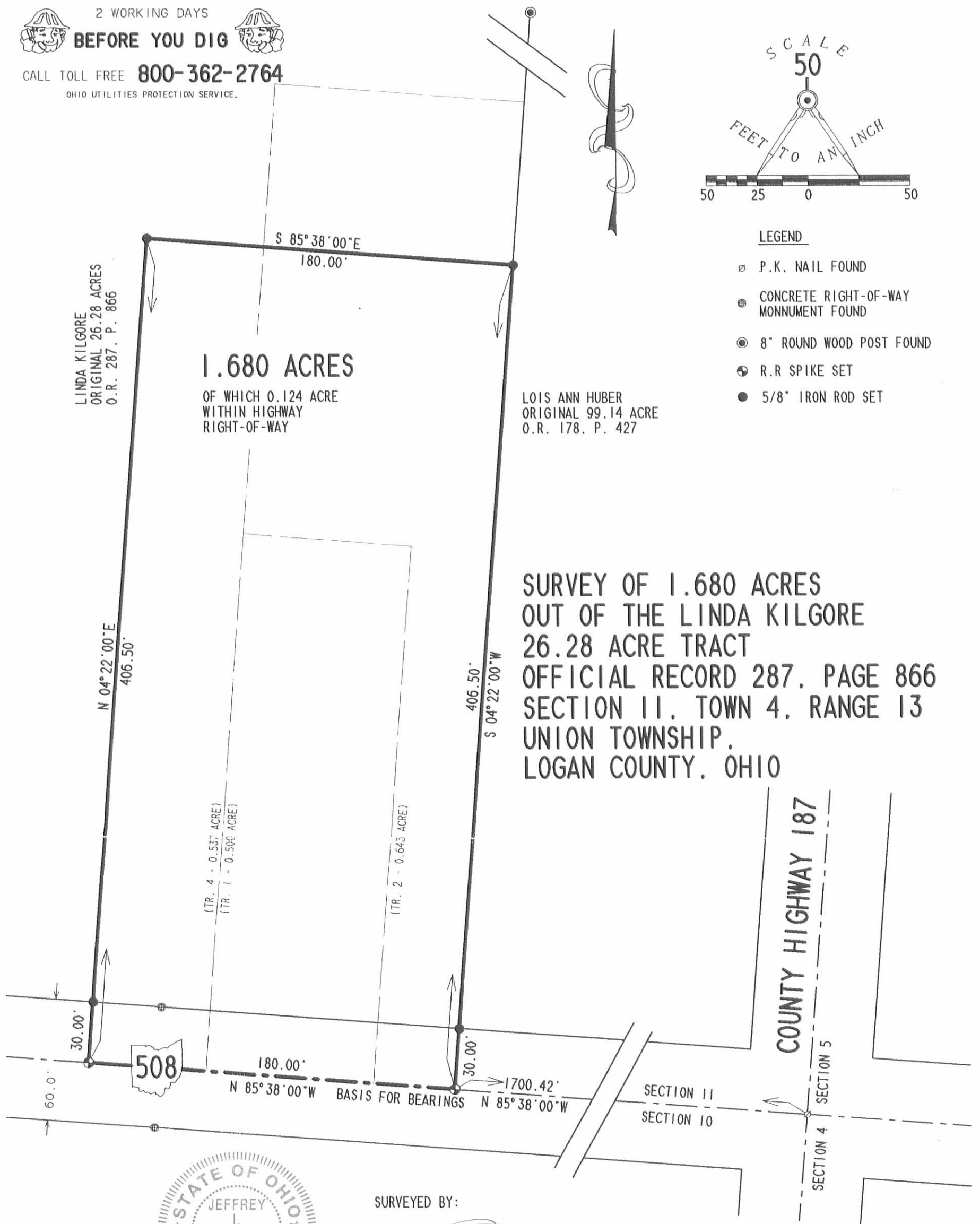

ORIGINAL STAMP IN GREEN

SURVEYED BY:

Jeffrey I. Lee
 JEFFREY I. LEE
 PROFESSIONAL SURVEYOR 6359
 OCTOBER 24, 1996

COPYRIGHT 1996 BY:
LEE SURVEYING & MAPPING CO., INC.
 117 North Madriver Street
 BELLEFONTAINE, OHIO 43311
 (937) 593-7335

D-292-WRENK1L

L-652-3

INDEXED ON MAP
 6361 3P

REC'D 3-29-01 SMY

Lee Surveying and Mapping Co., Inc.

Land Surveys • Topography • Subdivisions • Construction Layout

117 N. Madriver St.
Bellefontaine OH 43311



Phone: (937) 593-7335
Fax: (937) 593-7444

WREN 1.217 ACRES

Lying in Section 11, Town 4, Range 13, Union Township, Logan County, Ohio.

Being out of the John A. Wren and Sarah E. Wren original 5.00 acre tract as deeded and described in Official Record 26. Page 856 of the Logan County Records of deeds and being more particularly described as follows:

Beginning at a PK nail found at the southeast corner of Section 11 on the center-line of State Route 508.

THENCE, with the south line of Section 11 and the center-line of State Route 508, N 85°-38'-00" W, a distance of 2326.64 feet to a MAG nail set at the TRUE POINT OF BEGINNING.

THENCE, with the south line of Section 11 and the center-line of State Route 508 (60 feet wide), N 85°-38'-00" W, a distance of 150.00 feet to a railroad spike found.

THENCE, with the east line of the Christopher R. Starbuck 42.28 acre tract (O.R. 259, Pg. 947, Tract IV), N 04°-16'-00" E, a distance of 353.50 feet to a 5/8 inch iron rod set, passing a 5/8 inch iron rod set at 30.00 feet.

THENCE, S 85°-38'-00" E, a distance of 150.00 feet to a 5/8 inch iron rod set.

THENCE, S 4°-16'-00" W, a distance of 353.50 feet to the point of beginning, passing a 5/8 inch rod at 323.50 feet.

Containing 1.217 acres of which 0.103 acre is within the highway right-of-way.

The basis for bearings is the south line of Section 11 and the center-line of State Route 508 being N 85°-38'-00" W, and all other bearings are from angles and distances measured in a field survey by Lee Surveying and Mapping Co., Inc. on March 14, 2001.

Description prepared by:

Jeffrey I. Lee
Professional Surveyor 6359
March 15, 2001
Revised March 27, 2001

L-652

INDEXED ON MAP
636/4D

ORIGINAL STAMP IN GREEN

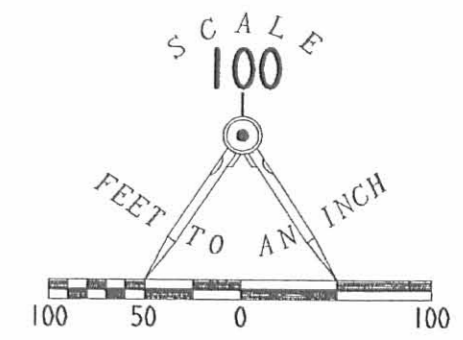

LEGEND

- 5/8 INCH IRON ROD SET
- ⊗ RAILROAD SPIKE FOUND
- ⊙ PK NAIL FOUND
- ⊕ MAG NAIL SET

CHRISTOPHER R. STARBUCK
 42.28 ACRE TRACT
 O.R. 259, PG. 947
 TRACT IV

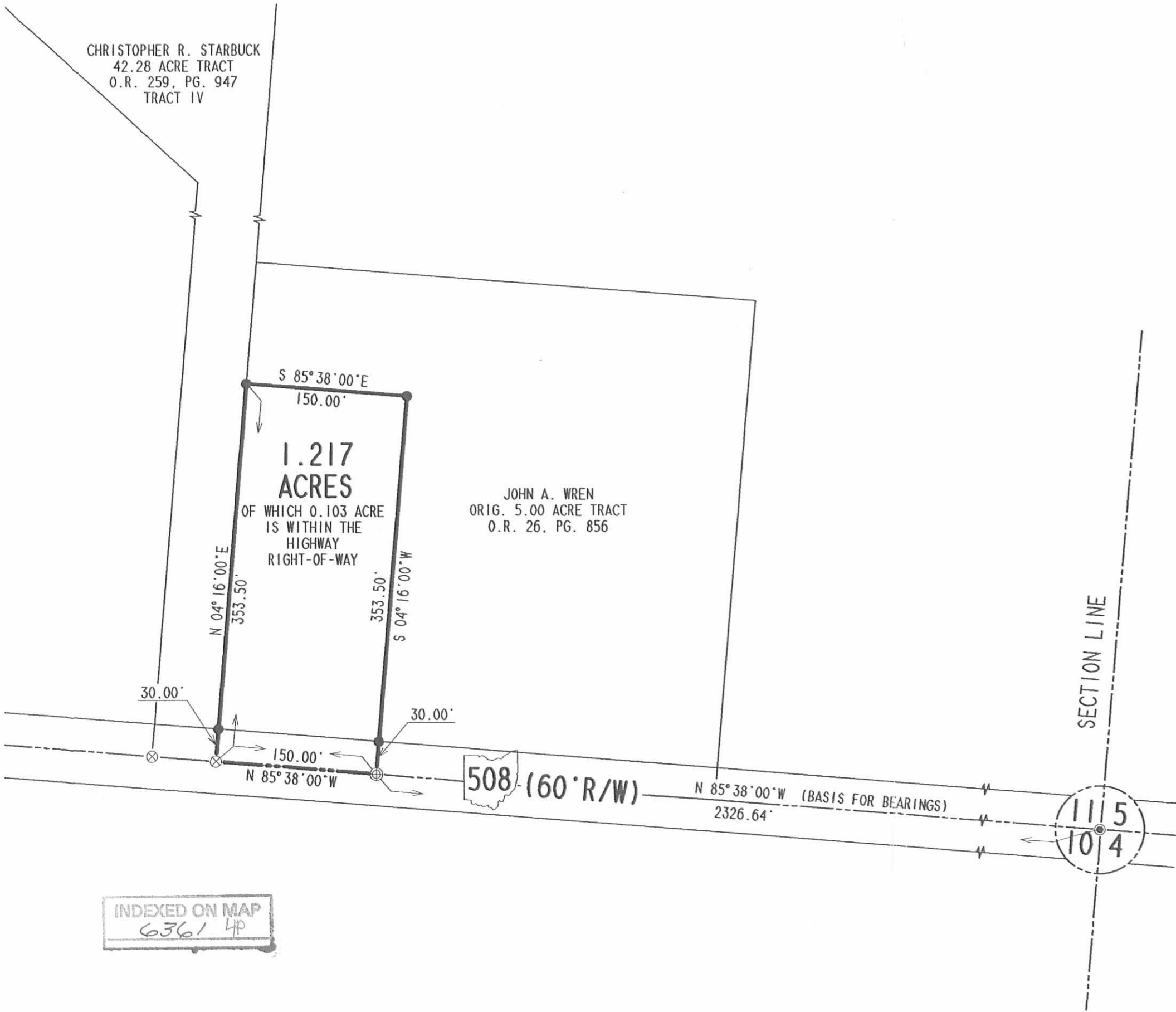

**SURVEY OF A 1.217 ACRE TRACT
 OUT OF THE
 JOHN A. WREN AND SARAH E. WREN
 ORIGINAL 5.00 ACRE TRACT
 OFFICIAL RECORD 26, PAGE 856
 SECTION 11, TOWN 4, RANGE 13
 UNION TOWNSHIP
 LOGAN COUNTY, OHIO**

SURVEYED BY:

Jeffrey I. Lee
 JEFFREY I. LEE
 PROFESSIONAL SURVEYOR 6359
 MARCH 14, 2001
 REVISED MARCH 27, 2001



ORIGINAL STAMP IN GREEN

COPYRIGHT 2001 BY:
LEE SURVEYING & MAPPING CO., INC.
 117 North Madriver Street
 BELLEFONTAINE, OHIO 43311
 (937) 593-7335
 D-392 LINDA L-652-3

INDEXED ON MAP
 6361 4P

Received 10/11/97 OK JCH

LESLIE H. GEESLIN
REGISTERED SURVEYOR 5248
P. O. BOX 274
RUSHSVLVANIA, OHIO 43347
TELEPHONE: (513) 468-2793

KILGORE SURVEY

April 2, 1997

The following described real estate situated in the State of Ohio, County of Logan, Township of Union, being part of Section 11, Town 4, Range 13 and more particularly described as follows:

Beginning at a boat spike found in the centerline of State Route 508 at the southwest corner of John A. Wren, etal's 24.60 acre tract as described in O. R. Vol. 308 Page 830.

Thence with said centerline of said S. R. 508 N. 85° 38' 00" W. 78.60 feet to a cap and nail set.

Thence N. 4° 15' 27" E. 466.77 feet to a 5/8 inch iron bar set in a southerly line of said 24.60 acre tract.

Thence with a southerly line of said 24.60 acre tract S. 85° 38' 37" E. 78.79 feet to a 3/4 inch iron bar found.

Thence with a westerly line of said 24.60 acre tract S. 4° 16' 50" W. 466.78 feet to the place of beginning.

Containing 0.843 acre more or less of which 0.054 acre is in the right of way of State Route 508.

The above described 0.843 acre tract being on the east side of John Wren, etux's 5.00 acre tract as described in O. R. Vol. 26 Page 856.

Bearings are based on an assumed bearing (N. 85° 38' 00" W.) for the centerline of State Route 508 in this field survey by Leslie H. Geeslin, Reg. Surveyor 5248 on April 2, 1997.



Leslie H. Geeslin

UNION\16KILGORE3.SAM

INDEXED ON MAP
 6361 5D

SCALE 1"=100'



S. 85° 38' 37" E

78.79'

466.77'

466.78'

JOHN A WREN, ETAL.
24.60 AC
O.R. VOL. 318 PG. 830

JOHN WREN, ETAL.
5.00 AC.
O.R. VOL. 26 PG. 856

N. 40° 15' 27" E.

(0.054 AC)

0.843 AC.

S. 49° 16' 50" W.

30.00' 78.60' 229.92'

STATE ROUTE 508(60) N. 85° 38' 00" W.

LEGEND:

- △ = CAP AND NAIL SET
- = 5/8 INCH IRON BAC. SET
- = 3/4 INCH IRON BAC. FOUND
- = FLAT SPIKE FOUND

SURVEY OF 0.843 ACRE IN SECTION 11, TOWN 4, RANGE 13 UNION TOWNSHIP, LOGAN COUNTY, OHIO FOR LINDA KILGORE ON APRIL 2, 1997



Leslie H. Geeslin
LESLIE H. GEESLIN
EUSHSVLVANIA, OH
(513) 428-2793

INDEXED ON MAP
6361 5P