

Received 4-26-94
BK (C.R)

LESLIE H. GEESLIN
REGISTERED SURVEYOR NO. 5248
P.O. BOX 274
RUSHSVLVANIA, OHIO 43347
TELEPHONE: (513) 468-2793

HURLEY SURVEY
April 26, 1994

The following described real estate situated in the State of Ohio, County of Logan, Township of Union, being part of Section 28, Town 4, Range 13, M. R. S. and more particularly described as follows:

Beginning at a 5/8 inch iron bar set in the centerline of County Highway 62 that is S. 2° 33' 00" W. 1254.63 feet from a 1 inch iron bar found at the northwest corner of Darel Hurley's 158.00 acre tract as described in O. R. Vol. 182 Page 137.

Thence N. 88° 49' 30" E. 441.84 feet to a 5/8 inch iron bar set, passing a wood stake set at 30.06 feet.

Thence S. 1° 20' 32" E. 216.13 feet to a 5/8 inch iron bar set.

Thence S. 89° 34' 00" W. 456.20 feet to a 5/8 inch iron bar set in the centerline of C. H. 62, passing a wood stake set at 426.16 feet.

Thence with said centerline N. 2° 33' 00" E. 210.67 feet to the place of beginning.

Containing 2.198 acres more or less, of which 0.145 acre is in the right of way of C. H. 62.

Bearings are based on an assumed bearing (N. 2° 33' 00" E.) for the centerline of C. H. 62 in this field survey by Leslie H. Geeslin.

The above described 2.198 acre tract being on the west side of Darel Hurley's 158.00 acre tract.



Leslie H. Geeslin

INDEXED ON MAP
8898 1D

DAREL HURLEY
 158.00 AC.
 O.R. VOL. 182 PG 137

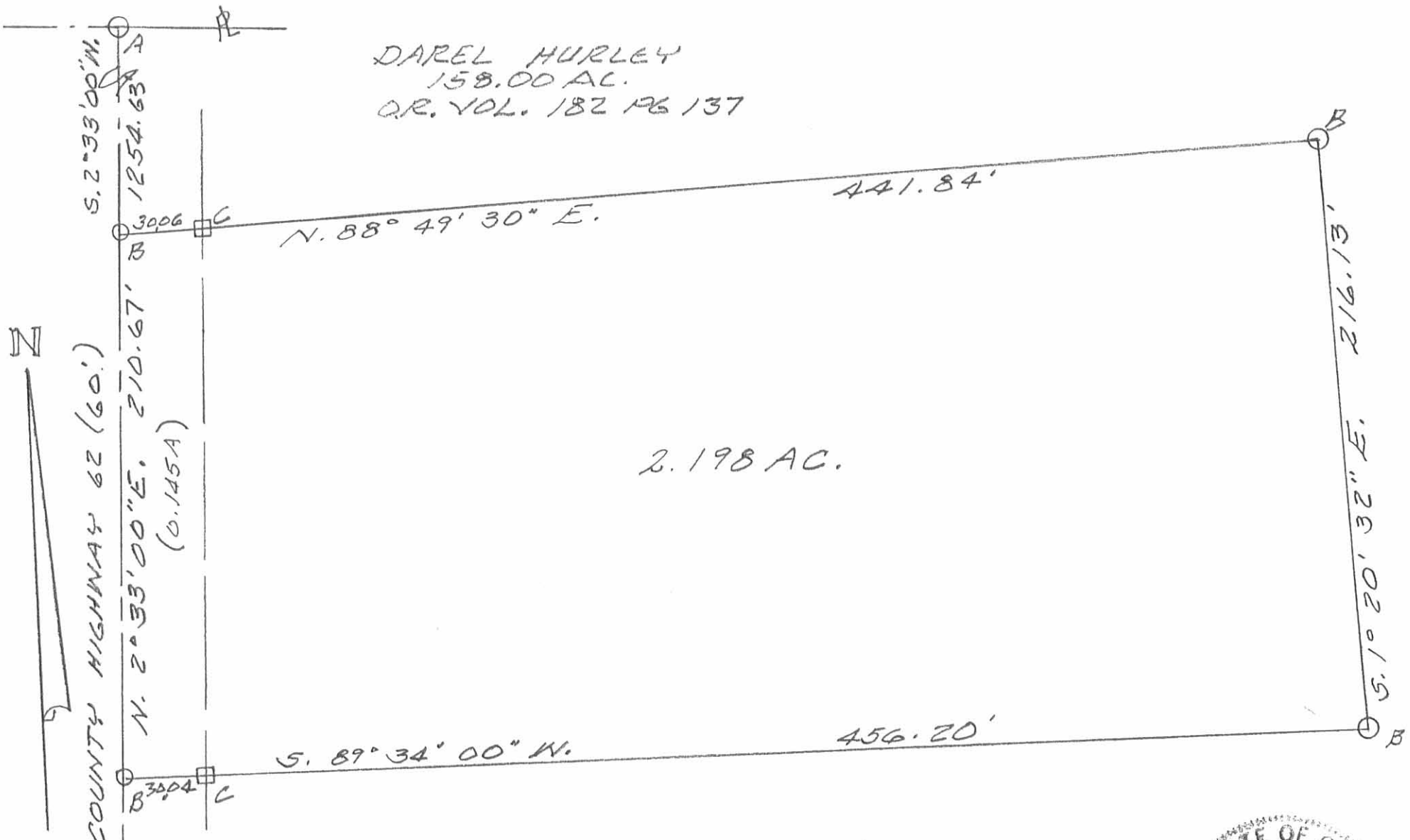

2.198 AC.

SURVEY OF 2.198 AC. TRACT
 IN SECTION 28, TOWN 4, RANGE
 13, MRS., UNION TOWNSHIP, LOGAN
 COUNTY, OHIO FOR DAREL HURLEY,
 APRIL 26, 1994.
 SCALE: 1" = 50'

LEGEND:

- A = 1" IRON BAR FD
- B = 5/8" IRON BAR SET
- C = 2" x 2" WOOD STAKE SET

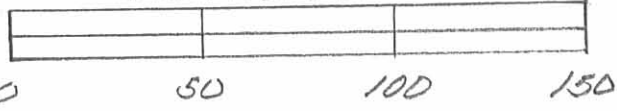

INDEXED ON MAP
 8898 1P



Leslie H. Geeslin
 LESLIE H. GEESLIN
 RUSHsylvania, OHIO
 PH 513 - 468 - 2793