

Shoots Survey Jefferson & Monroe Townships May 1962 169.35 Acres
Tract # L

The following described land in Jafferson and Monroe Townships Logan County Ohio and being in V.M.S. 3138

Beginning at a post at the S.E. corner of Ervin L. Godwin's 100.00 acre tract and at the N.E. corner of John Shoots's present 194.30 acre tract and in the west line of Ray Freeman's land and also being in the east line of V.M.S. 3138

Thence with the west line of said Freeman land S. 4 - 05 W. 854.0 feet to a post the last described line also being the ~~west line of~~ east line of V.M.S. 3138.

Thence N. 70 - 00 W. 7.0 feet to a post.

Thence with the west line of W.W.Lockwood land and also the west line of William H. Hughes land and also being the east line of V.M.S. 3138

S. 4 - 05 W. 1240.0 feet to a post being an interior corner of said William H. Hughes land.

Thence with the ^{north} ~~west~~ side of the William H. Hughes land and the ^{north} ~~west~~ side of G. Wilbur Shriver land and also being the south side of V.M.S. 3138

N. 69 - 12 W. 4336.0 feet to an iron in the center of the dredged channel of ~~Madriver Creek~~ Madriver Creek. The last described line passing the N.E. corne of the said Shriver land at 2611.0 feet.

Thence with the dredged channel of Madriver Creek N. 43 - 57 E. 350.0 feet to an iron.

Thence again with the dredged channel of Madriver Creek N. 41 - 00 E. 600.00 feet to an iron. The last described line passing the center of the east end of a right of way 40.0 feet wide leading to County Road Number 5 known as the West Liberty - Zanesfield Pike, at 373.0 feet.

Thence with the dredged channel of Madriver Creek the following three courses and distances.

N. 47 - 11 E. 300.0 feet to an iron.

N. 20 - 49 E. 340.0 feet to an iron.

N. 32 - 17 E. 523.0 feet to an iron in the south line of Ervin L. Godwin's 100.00 acre tract.

Thence with the south side of said Ervin L. Godwin's ~~100.00~~ 100.00 acre tract S. 69 - 09 E. 1468.0 feet to a post.

Thence again with the south side of said Ervin L. Godwin's 100.00 acre tract S. ~~69-09~~ E. 1689.0 feet to the place of beginning.

The above described contains 156.35 acres in Jefferson Township and 13.00 acres in Monroe township making a total of 169.35 acres.

105.00 acres of the abovedescribed being out of a 194.30 acre tract in Jefferson Township now in the name of John W. Shoots.
51.35 acres of the above described being out of a 94.09 acre tract in Jefferson Township now in the name of John W. Shoots.

(2759) 1D-1

Shoots Survey Jefferson & Monroe Townships (Continued)

13.00 acres of the above described being out of a 13.00 acre tract in Monroe Township.

Tract # 2 The following described right of way 40.00 feet wide being in Jefferson Township, Logan County, Ohio and being in V.M.S. 3138.

Beginning at an iron in the center of County Road Number 5 known as the West Liberty - Zanesfield Pike said iron being Station 320 plus 58 of said Road Number 5 survey as shown on Logan County Engineer's Plan X - 5 page 6

Thence with the center of said Road Number 5 N. 23 - 17 E. 41.04 feet to an iron.

Thence S. 53 - 42 E. 1901.9 feet to a point in the dredged channel of Madriver Creek.

Thence with the dredged channel of Madriver Creek S. 41 - 00 W. 40.15 feet.

Thence N. 53 - 42 W. 1889.40 feet to the place of beginning.

The above described contains 1.74 acres and being 40.00 feet wide when measured at right angles.

cc
Logan County Engineer



2759 1D-2

Shoots Survey Jefferson and Monroe Townships August 1962 119.39 Acres

The following described land in Jefferson and Monroe Townships Logan County, Ohio and being in V.M.S. 3138

Beginning at a post at the S.E. corner of Ervin L. Godwin's 100.00 acre tract and at the N.E. corner of corner of John Shoots present 194.30 acre tract and in the ~~east~~ west line of Ray Freeman's land and also in the east line of V.M.S. 3138.

Thence with the west line of said Freeman land S. 4 - 05 W. 854.0 feet to a post. The last described line being the east line of V.M.S. 3138.

Thence N. 70 - 00 W. 7.0 feet to a post.

Thence with the west line of W.W.Lockwood land and also the west line of William H. Hughes land and also being in the east line of V.M.S. 3138 S. 4 - 05 W. 1240.0 feet to a post which is an interior corner of said William H. Hughes land.

Thence with the north side of William H. Hughes land and the north side of O.Wilbur Shriver land and also being the south side of V.M.S. 3138 S. 69 - 12 W. 4336.0 feet to an iron in the dredged channel of Mad River Creek. The last described line passing the N.E. corner of said Shriver land at 2611.0 feet.

Thence with the dredged ~~channel~~ channel of Mad River Creek N. 43 - 57 E. 350.0 feet to an iron.

Thence again with the dredged channel of Mad River Creek N. 41 - 00 E. 300.0 feet.

Thence with the south side of a 49.96 acre tract S. 68 - 43 E. 1709.6 feet.

Thence with the east side of a 49.96 acre tract N. 20 - 51 E. 1370.0 feet to a post in the south line of Irwin L. Godwin's 100.00 acre tract.

Thence with the south side of said Godwin 100.00 acre tract S. 69 - 24 E. 1689.0 feet to the place of beginning.

The above described contains 106.39 acres in Jefferson Township and 13.00 acres in Monroe Township making a total of 119.39 acres.

cc
Logan County Engineer.



2759 1D

Shoots Survey Jefferson Township

June 1962

49.96 Acres

The following described land in Jefferson Township, Logan County, Ohio and being in V.M.S. 3138

Beginning at an iron in the dredged channel of Mad River Creek at the south side of Irvin L. Godwin's 100.00 acre tract. Thence with the south side of said Godwin's 100.00 acre tract S. 69 - 09 E. 1468.0 feet to a post.

Thence S. 20 - 51 W. 1370.0 feet.

Thence N. 68 - 43 W. 1790.6 feet to a point in the dredged channel of Mad River Creek.

Thence with the dredged channel of said Mad River Creek the following four courses and distances :

N. 41 - 00 E. 250.0 feet to an iron.

N. 47 - 11 E. 300.0 feet to an iron.

N. 20 - 49 E. 340.0 feet to an iron.

N. 32 - 17 E. 523.0 feet to the place of beginning.

The above described contains 49.96 acres.

cc
Logan County Engineer.



2759 1D-4

CONFIDENTIAL - INFORMATION FOR OFFICIAL USE ONLY

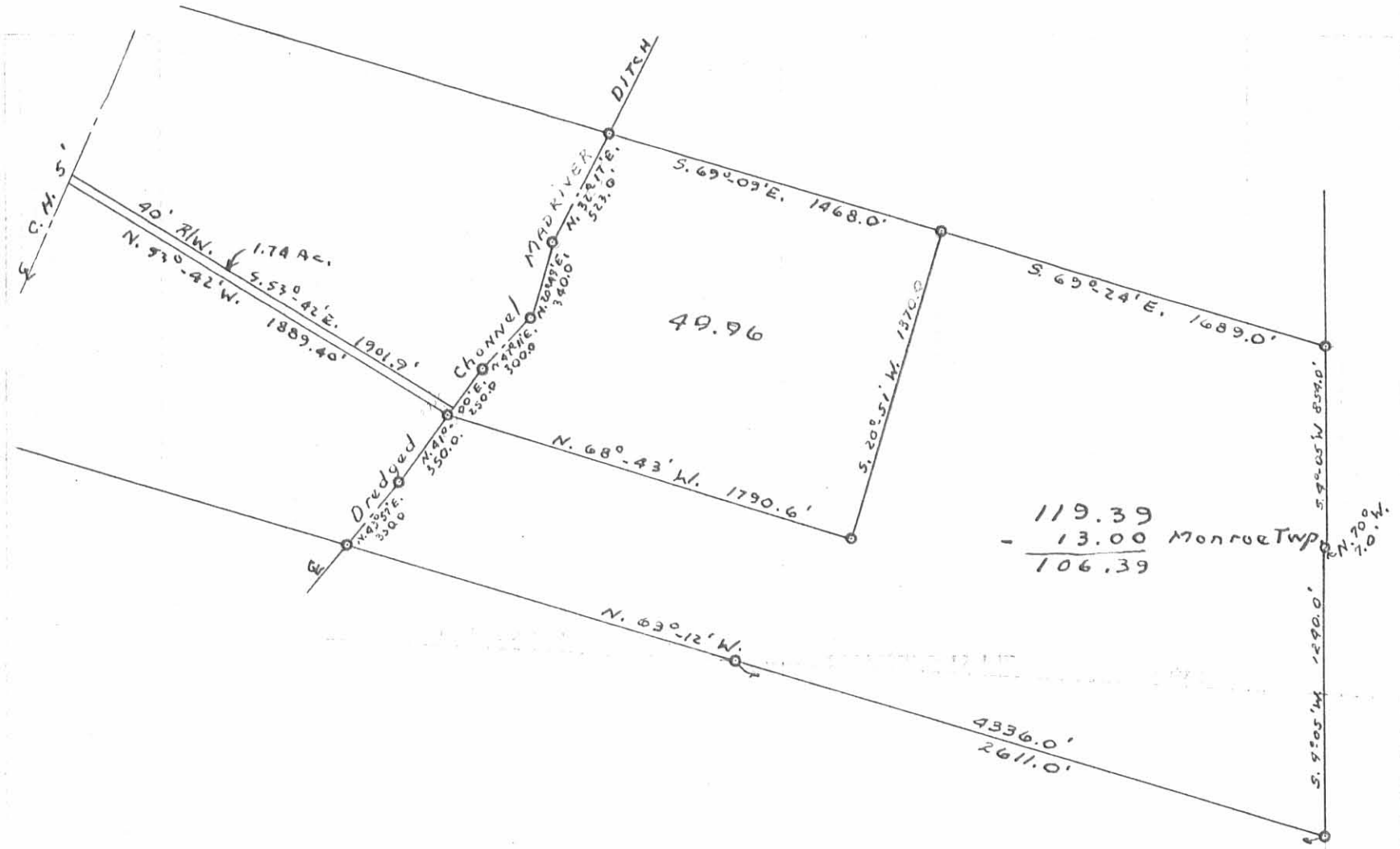

Shoots Survey
 V.M.S. 3138
 Jefferson & Monroe
 Townships
 Scale 1" = 660'

Drawn by D. EG.

2759 1P

INDEXED ON MAP