

PROPERTY OF _____
 _____ W. K. SMITH

PT. SECTION 34. T. 3. R. 14.
 WASHINGTON TP. LOGAN CO.
 OHIO

Surveyed as shown above

Harry S. Daily
 Deputy County Surveyor

Sept. 11. 1917

PROPERTY OF
W. K. SMITH

Pt. Section 34, T.3. R.14.
Washington Twp.
Logan County
Ohio

May 18, 1918

Harry S. Dailey
Depy. Co. Surveyor

12.89 Acres

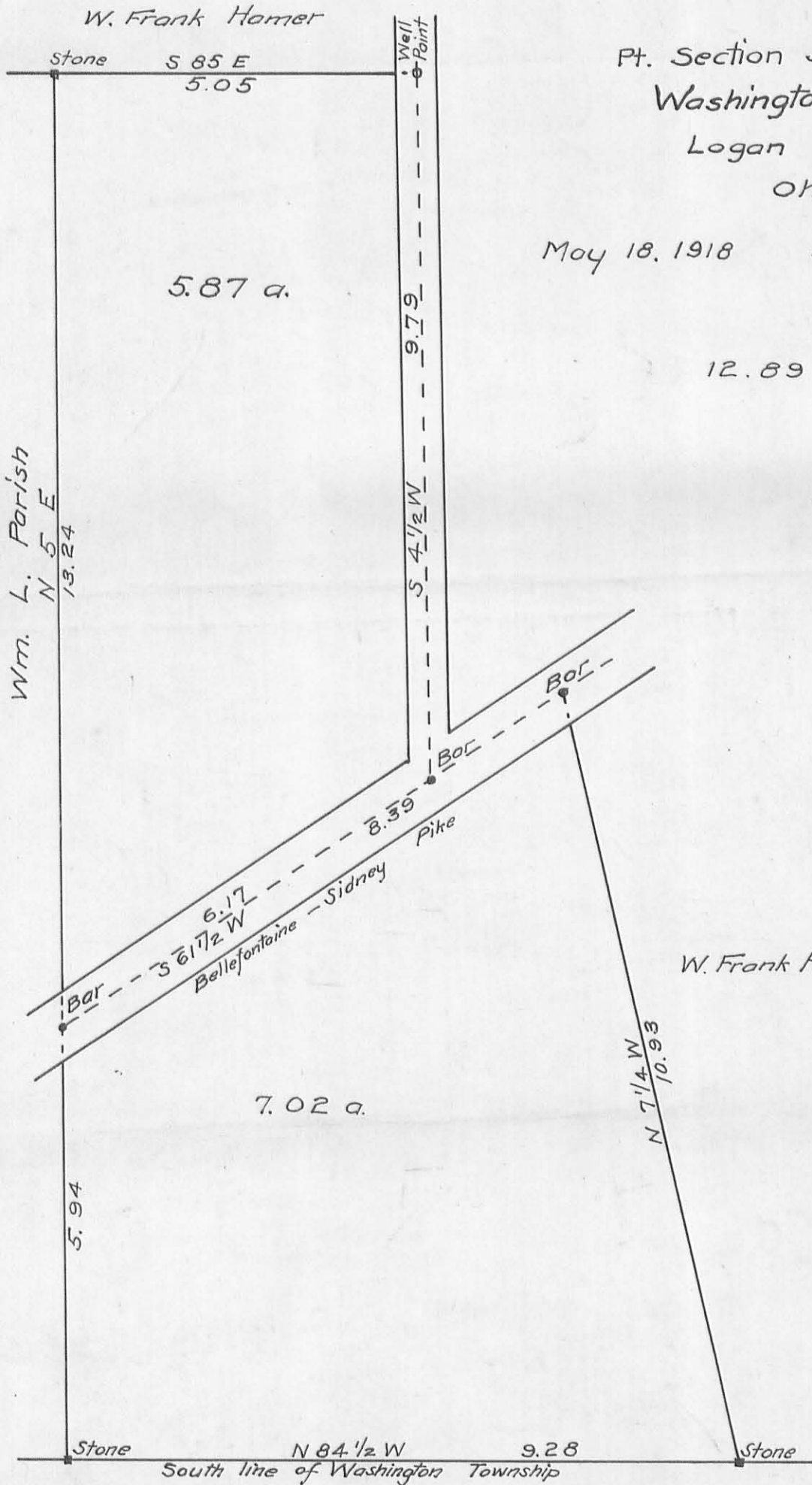

226

1P

WK Smith - Sept 17-17

Meas. N. line LeSourd's
Start fence \leftarrow , NE \leftarrow Grand
Meas W.

9.62 - 0 fence N. (Dead = 9.60)

Calling this pt yard

Meas W

10.24 0 road (Dead 10.20)

N. line Hamer tract -
Start in fence line NW \leftarrow
Meas E

15.44 Anchor post - W. end
wire fence

31.13 0 road

220

Sidney Pike N 6 1/2 E

Spike in front of Smith's

Mail post 5 20 lbs
post "Hulls for Sale" 3 30 lbs

N 25 road

N 4 1/2 E

N. line Parrish N 8 1/2 E

Spike NE \leftarrow Smith (0 road)

Lower hinge bolt, old post
NW 28' 7"

fence post NE 23' 9"

See pp 129-131

220

99 Trial line -

Set 14' S. of Stone at Hamer SE

Set 14' S. of Stone \leftarrow Parish \rightarrow Kaylor.

Produced N $84\frac{1}{2}$ W.

Stake in Trial line at 25.00 ch
at Parish gate - N. side Sidney Pike.

14.73 stone at SW \leftarrow Smith

14.75 fence bet Smith & Parish

41.17 Stone Parrish Kaylor

58.79 set 22' N = 8' N. of line

82.33 $\frac{1}{2}$ came out $1\frac{1}{2}$ ' N. of
Stone in road - W line Sec 3A
(Sounding $6\frac{1}{2}$ ')

Sam'l Kaylor states that the
stone at his SE \leftarrow [41.17 above]

was set by J.C. Wanders from
old wit: that they dug & found
remains of old stake & set stone
where old stake was. (See p 129)

Hamer	5.30
Smith	9.29
	<hr/>
	14.78

NW \leftarrow Parish 50a
Set rail 12' N of \leftarrow Stone

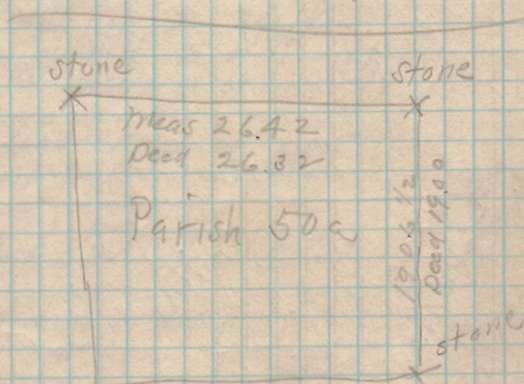

226

Stone - SE \leftarrow Kayfar

⊙

Parish

Stone
12 lbs

Smith

⊙

Stone Hammer road

Continued from p. 126.

1473 true line = 12 lbs. S.
of stone bet. Smith ~~and~~ ParishTemporary with:
(See page 131)

- H - Tel. pole, E 74 lbs.
Tel. pole E. of S. 71 lbs.
Old post W. of S. 49 lbs.
- G - Lower hinge bolt, post N.W. 28' 7"
fence post N.E. 23' 9"
- F. Post mail box, S 20 lbs
Post "Bulls for Sale" S.E. 38 lbs
- E. Post in Concrete S 22' 7"
Tel. pole S.E. 37' 11"
- D
- C Old stone 12 lbs N 5 lbs E
- B Hubs - 10' N 10' S in line
- A Old stone at E side fig post

226

W. K. Smith.

Temporary Wit - page 129

A - stone, NE \angle W. L. ParrishB. (spike; \odot Sidney Pike
 $\frac{3}{4}$ " \odot bar - 5-17-18)C. (bar, SE \angle Parrish
May-17-1918
Set stone & bricks)

D. bar. Stone

E. spike, \odot Sidney PikeF Spike \odot Pike (and road N.
 $\frac{3}{4}$ " \odot bar - 5-17-18)G. Spike \odot road.
Well point - 5-17-18
Wit: - face big cement post - W -
15' 1" stone, cent. Sec. 34
Set by J. G. Manders

226

N 85 W
N 88 1/2 E
A \odot 5.05

N 4 1/2 E

LeJourd.

9.79

 \odot Sidney pike
5 6 1/2 W.

9.22

5.5 W
19.18

B.

6.17 1/2

9 1/4
bar

10.93

5.94

W.F. Hamer

W.F. Hamer

16.83

C.

9.28

N 84 1/2 W

D

5.50

Kouffman

226

Harrow tooth

Stone - E line Sec 34