

58

INDEXED ON MAP

"B. Miller Survey Washington Twp.
Sec-13-T.7-R.8

- A - Spike placed $\frac{1}{4}$ of Road.
- B " " " " "
- C " " " " "
- D " " " " " (Temporary Point)
- E IRON (Ford Axle) Placed $\frac{1}{4}$ of Road
- F " " " ") Placed
- G Stake placed (Temporary Point)
- H Fence Post S.E. Cor. of N.W. Quarter Sec.
- I Fence Post
- J 12" Tree South edge of Tree O.K. for wire

Ground was frozen making it impossible to dig for irons.

See M^r Kinnon's Note Book #1

(Red Book) Page 127 for Parmer Survey.

ABCDEFI = 46.58 Acres

line DG was removed 2.00 chains North to

line EF To make 50.00 Acres in ABCEFI

(About 18.8 Acres in S.E. Quarter)

(" 31.2 " " N.E. ")

50.00 "

March - 10-1926
Thomas
Wright
Smucker
B. Miller
Mr.

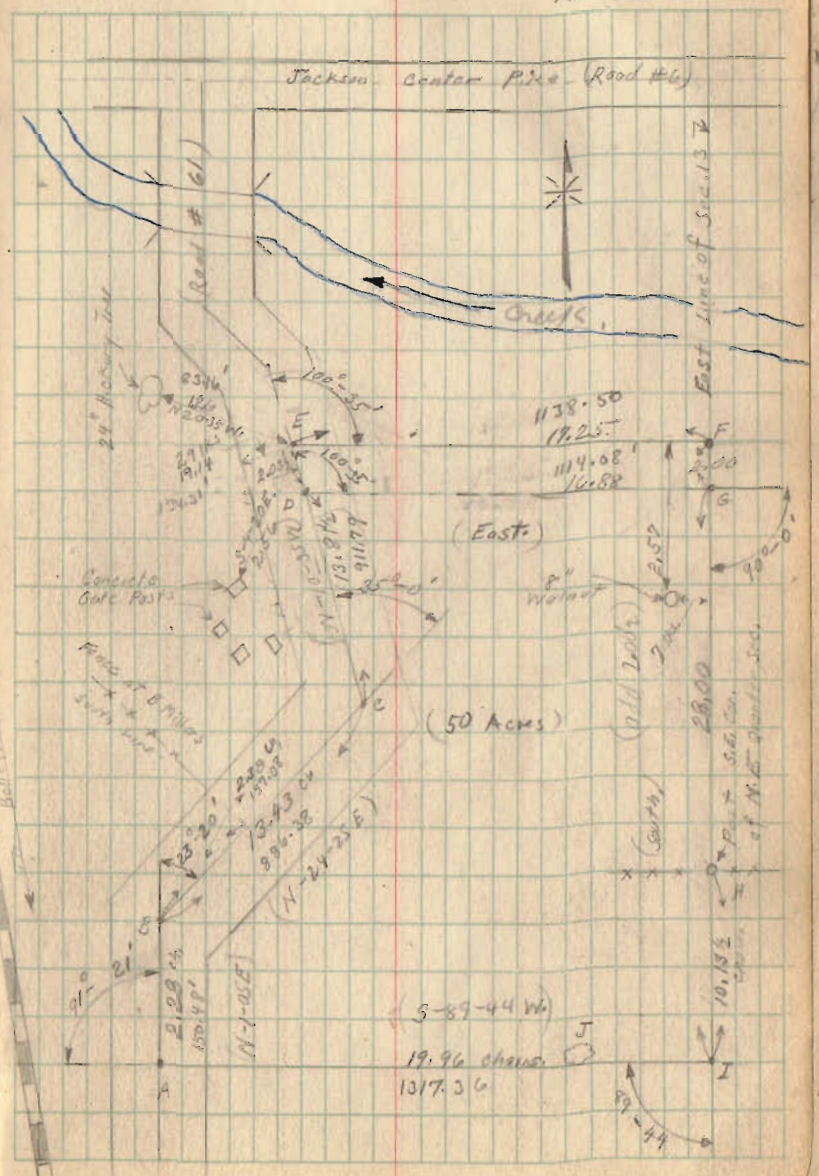

Elwood B. Miller Survey.

March 1926

The following described land being in the S.E. part of the N.E. Quarter and the N.E. part of the S.E. Quarter of Sec. 13, T.7, South R. 8 East and being in Washington Township, Logan County, Ohio.

Beginning at a point in the center of a township road (known as road #61) said point being the N.W. corner of a 20.25 acre tract of land now owned by Homer T. and Clara Miller, thence with the center of said road N. 1-05 E. 2.28 chains to a point, at an angle in the road; thence with center of said road N. 24-25 E. 13.43 chains to a point at an angle in the road; thence with center of said road N. 10 - 35 W. 15.85 chains to an iron pin in center of said road; thence due East 17.25 chains to an iron pin in the East line of said Section 13, and said iron also being 19.86½ chains North of the N.E. corner of S.E. Quarter of said section 13, thence with the East line of said section 13, South 30.00 chains to a post; thence with the N. line of said Homer T. and Clara Miller's 20.25 acre tract S. 69-44 W. 19.95 chains to place of beginning, containing fifty (50) acres more or less as surveyed by F.F. Wright, March 10, 1926 and said survey being recorded in Surveyor's Field book # 403 page 23.

580 1D

INDEXED ON MAP

B. Miller

1926

Elwood B. Miller One acre tract

The following described land in the N.E. quarter of Section 13 Town 7 South, Range 8 East, and being in Washington Township Logan County Ohio.

Beginning at an iron in the N.E. corner of a fifty acre tract now owned by Elwood B. Miller and being the same fifty acre tract as surveyed March 10, 1926 and recorded on page 23 of Surveyor's Field book # 403 thence North from said iron along the East side of said section 13 - 7-8 (Crossing a small creek at) ; thence West ; thence South and parallel with the first described line to ; thence East to the place of beginning said tract containing one acre more or less.

580 2D

INDEXED ON MAP